

3035 SHAW RD

Phillip Gill

Harold Lee Barnhart Jr.

to

Randy E. Hooper

5/21/89

Situated in the State of Ohio, County of Muskingum, Township of Newton, T 15, R 14, part of the Northeast Quarter of Section 11, bounded and described as follows:

Commencing at an iron pin at the Northwest corner of the Northeast Quarter of Section 11; thence South  $0^{\circ} 19'$  West on section line 90.00 feet to an iron pin set, the place of beginning; thence South  $85^{\circ} 33'$  East along an existing fence of R. R. Swope 526.61 feet to the center of Shaw Road passing an iron pin found at 510.61 feet; thence along center of Shaw Road South  $23^{\circ} 02' 20''$  West 84.32 feet; thence leaving Shaw Road North  $86^{\circ} 06' 52''$  West 493.63 feet to an iron pin set passing an iron pin found at 13.50 feet; thence North  $0^{\circ} 19'$  East 85.00 feet to the place of beginning, containing 0.964 acres more or less.

Bearings are based on the West line of the Northeast Quarter of Section 11 bearing South  $0^{\circ} 19'$  West.

Being all of Auditor's Parcel Number 47-47-30-02-01

Reference Deed Volume 686, Page 339.

Survey & Description By:

R. L. Daniels

Registered Surveyor No. 5410

DESCRIPTION APPROVED  
FOR AUDITOR'S TRANSFER

BY

*J. L. Daniels*

5-23-89

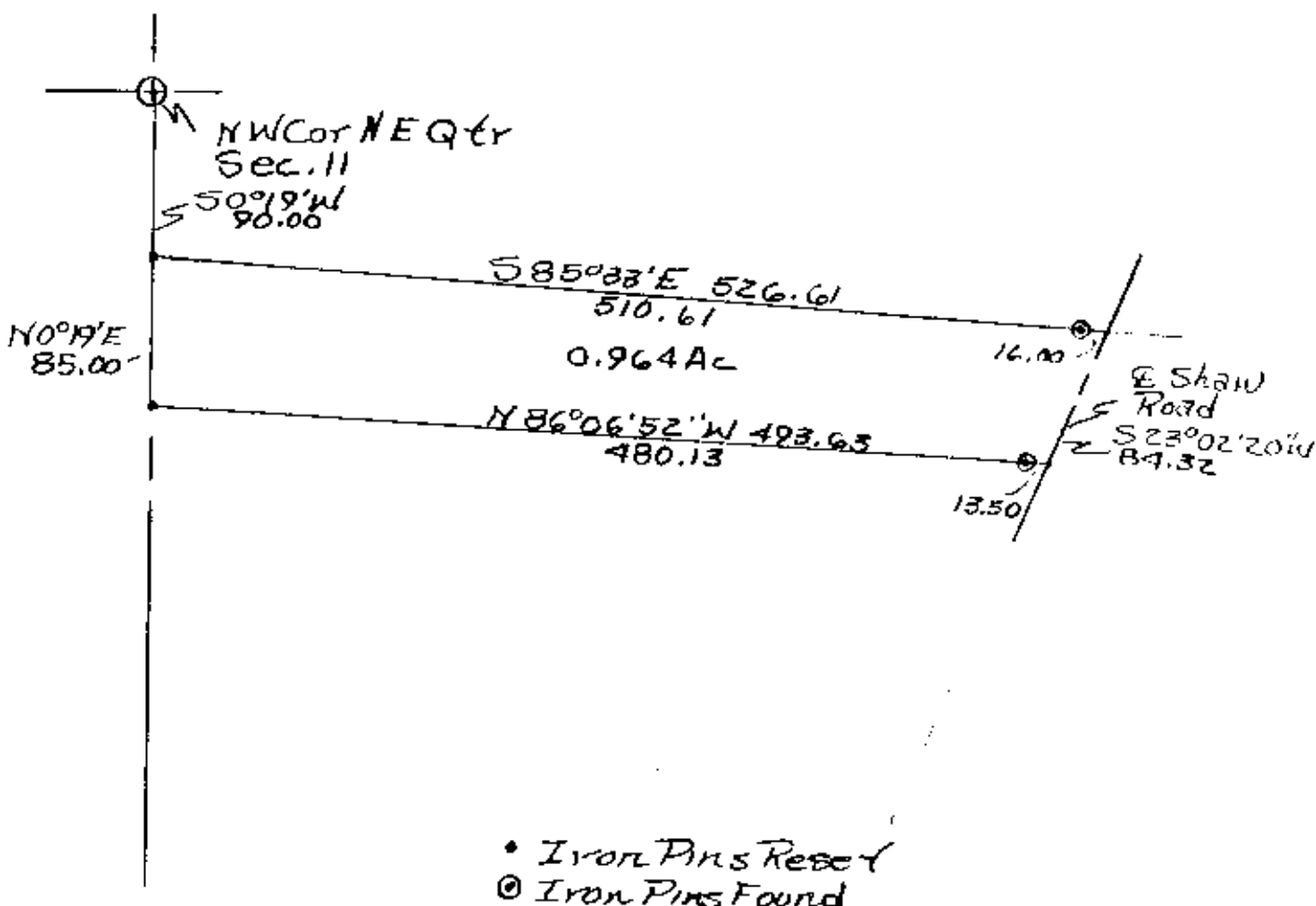

All of Parcel No. .  
47-47-30-02-01

DESCRIPTION APPROVED  
FOR AUDITOR'S TRANSFER

BY

5-23-89

Phillip Gill  
Harold Lee Barnhart Jr. And  
Peggy Anne Barnhart To  
Randy E Hooper - By RLDaniels  
Reg Surveyor No. 5410, 5/21/87  
3055 Shaw Road Deed Ref 686-  
Page 339  
Muskingum County, Newton  
Township, T15, R14, N.E. Qtr  
Section 11