

### Survey for C. & V. Hina

Being in the State of Ohio, County of Muskingum, Township of Newton, and being part of the southeast quarter of Section 11, Township 15 North, Range 14 West, bounded and described as follows:

Commencing at the northeast corner of the southeast quarter of Section 11, Township 15 North, Range 14 West;

thence North 84 degrees 00 minutes 00 seconds West 1147.60 feet to a point in the center of Darlington Road;

thence leaving the center of Darlington Road South 06 degrees 00 minutes 00 seconds West 20.00 feet to an iron pipe found;

thence continuing South 06 degrees 00 minutes 00 seconds West 179.87 feet to an iron pin found;

thence South 83 degrees 26 minutes 38 seconds East 46.86 feet to an iron pipe found;

thence South 03 degrees 44 minutes 54 seconds West 489.81 feet to a point, the principal place of beginning for this parcel;

thence South 88 degrees 34 minutes 35 seconds East 286.45 feet to an iron pin set;

thence South 30 degrees 00 minutes 16 seconds West 69.61 feet to an iron pin set;

thence South 10 degrees 21 minutes 51 seconds East 178.81 feet to an iron pin set;

thence South 21 degrees 59 minutes 08 seconds West 107.53 feet to an iron pin set;

thence South 83 degrees 34 minutes 33 seconds West 263.13 feet to an iron pin set;

thence continuing South 83 degrees 34 minutes 33 seconds West 26.44 feet to a point in the centerline of Darlington Road (CR 46);

thence along the centerline of Darlington Road (CR 46) the following five courses:

1. North 38 degrees 21 minutes 11 seconds West 160.16 feet;
2. North 27 degrees 40 minutes 44 seconds West 18.32 feet;
3. North 19 degrees 35 minutes 06 seconds West 47.25 feet;
4. North 13 degrees 34 minutes 10 seconds West 80.73 feet;
5. North 14 degrees 28 minutes 21 seconds West 119.78 feet;

thence leaving the centerline of Darlington Road (CR 46) South 88 degrees 34 minutes 35 seconds East 30.00 feet to an iron pin set;

thence continuing South 88 degrees 34 minutes 35 seconds East 186.96 feet to the principal place of beginning, containing 3.49 acres, more or less.

Iron pins set are 5/8 inch rebar 30 inches long with identification caps (SWIERZ 8062). This legal description was prepared by Denis P. Swierz Reg. Surv. No. 8062, based on a field survey made in April 2001 by DADECO Engineering.

Subject to all easements, right of ways, restrictions, reservations, etc.. of record and those that may be implied.

References: DR 1116-469  
OR 1526-650  
OR 1571-574

Part of Parcel No.: 47-47-30-03-12-000 (+3.49 acres)

**OFFICE COPY**  
**NOT RECORDABLE**

2/29/02

Date

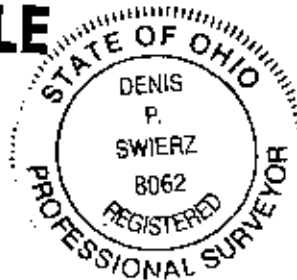

DESCRIPTION APPROVED  
FOR AUDITORS FILE  
BY asb  
5-2-2001

# PLAT OF SURVEY FOR C. & V. HINA 47-30-03-12 001

STATE OF OHIO  
MUSKINGUM COUNTY  
NEWTON TOWNSHIP

3960 DARLINGTON RD

SOUTHEAST QUARTER OF SECTION 11  
TOWNSHIP 15 NORTH, RANGE 14 WEST

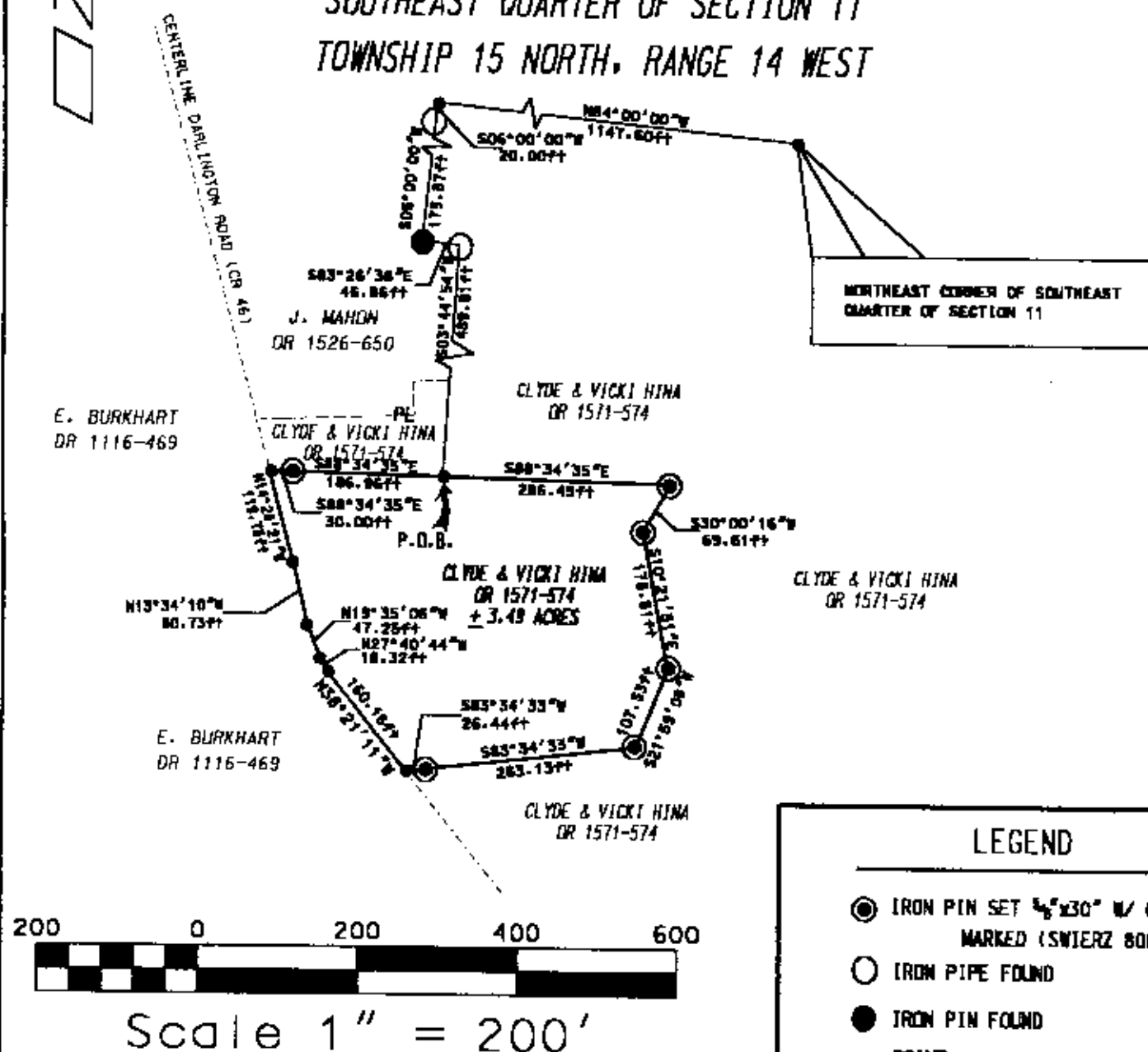

PART OF PARCEL NO. : 47-47-30-03-12-000

PERTINENT DOCUMENTS AND SURVEYS USED:

1. DEED REFERENCES SHOWN
2. TAX MAPS
3. SURVEY RECORDS FOUND IN THE MUSKINGUM COUNTY ENGINEERS OFFICE, ZANESVILLE, OHIO

BASIS OF BEARING:

BEARINGS SHOWN HEREON ARE BASED ON THE NORTH LINE OF THE SOUTHEAST QUARTER OF SECTION 11.

REPRODUCTION APPROVED FOR AUDITOR'S TRANSFER

BY *[Signature]*

5-2-2001

C. & V. HINA  
PLAT OF SURVEY

02/28/02

**DADECO**  
ENGINEERING

715 RICHEY ROAD  
ZANESVILLE, OHIO 43701  
(740) 452-7262

## LEGEND

- IRON PIN SET  $\frac{1}{4}$ "x30" W/ CAP MARKED (SWIERZ 8062)
- IRON PIPE FOUND
- IRON PIN FOUND
- POINT

I HEREBY CERTIFY THIS  
PLAT TO BE CORRECT  
AS SURVEYED BY DADECO  
ENGINEERING APRIL 2001



**OFFICE COPY  
NOT RECORDABLE**

DATE: FEBRUARY 28, 2002