

Steve Wayne
7/3/92

N/A

Situated in the State of Ohio, County of Muskingum, Township of Newton, Twp. 15, Range 14, part of the Southeast Quarter of Section 12, and bounded and described as follows:

Commencing at the Southeast corner of the Southeast Quarter of Section 12; thence along the South line of said section North $89^{\circ} 25' 30''$ West 735.65 feet to an iron pin, the place of beginning; thence North $89^{\circ} 25' 30''$ West along A. Nunley, Deed Vol. 657, Page 50, 498.02 feet to an iron pin set; thence North $3^{\circ} 05' 24''$ West along Rick Stewart and a 10.00 foot wide right-of-way 252.16 feet to a point in center of Twp. Road 486 (Dennis Road), passing an iron pin set at 232.16 feet; thence in center of Twp. Road 486 and along C. Dennis, Deed Vol. 935, Page 90, the following seven (7) courses and distances, North $71^{\circ} 44' 00''$ East 64.18 feet to a point, North $57^{\circ} 51' 10''$ East 263.46 feet to a point, North $56^{\circ} 46' 50''$ East 170.92 feet to a point, North $48^{\circ} 10' 10''$ East 181.90 feet to a point, North $61^{\circ} 44' 00''$ East 77.03 feet to a point, South $83^{\circ} 33' 40''$ East 71.45 feet to a point and South $62^{\circ} 39' 30''$ East 162.37 feet to a point; thence leaving said road and along the West line of T. Dennis, Deed Vol. 779, Page 296, South $29^{\circ} 55' 12''$ West 675.65 feet to the place of beginning, passing an iron pin at 20.00 feet, containing 7.32 acres more or less.

Being all of Auditor's Parcel Number 47--47--32--12--24--000.

Bearings are based on the South line of the Southeast Quarter of Section 12 bearing North $89^{\circ} 25' 30''$ west.

Iron pins set are No. 5 reinforcing bars 30 inches long with plastic I. D. caps.

Deed Reference: Deed Volume 633, Page 294.

Survey & Description By:

**OFFICE COPY
NOT RECORDABLE**
R. L. Darrers
Registered Surveyor No. 5410

DESCRIPTION APPROVED
FOR AUDITOR'S TRANSFER

BY J. J. Hamble
7-07-92

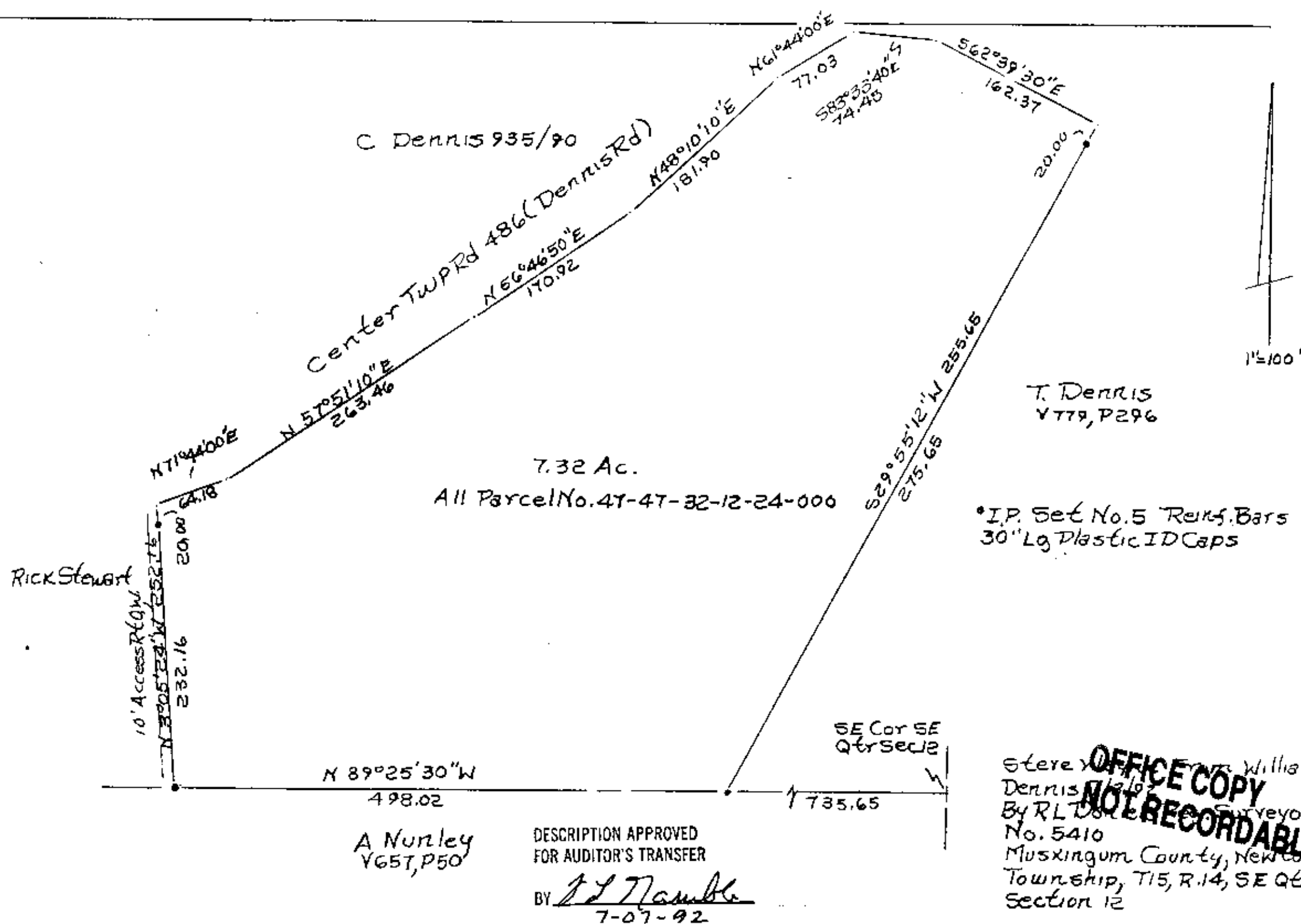

OFFICE COPY
NOT RECORDABLE

Stereotype from William A.
Dennis 1/2/07
By R L Dole, Surveyor
No. 5410
Muskingum County, New
Township, T15, R.14, SE Q4r
Section 12