

47-34-14-06-003
4003 WORKMAN RD

Thelma Rusnak
to
Carl Mallernee
1/31/89

Situated in the State of Ohio, County of Muskingum, Township of Newton,
T 17, R 14, part of the Northwest Quarter of Section 14, bounded and
described as follows:

Beginning at the Northwest corner of the Northwest Quarter of Section
14 in center of Workman Road; thence on section line and down Workman
Road South $89^{\circ} 08' 06''$ East 502.93 feet; thence leaving said road
South $10^{\circ} 08' 24''$ West 25.29 feet to an iron pin; thence South 10°
 $08' 24''$ West 758.91 feet to an iron pin; thence South $11^{\circ} 49' 27''$
West 587.57 feet to an iron pin set; thence South $0^{\circ} 02' 24''$ West
578.76 feet to an iron pin set; thence North $89^{\circ} 57' 36''$ West 245.36
feet to an iron pin set on the West line of Section 14 and the Muskingum-
Perry County line; thence along said county line North $0^{\circ} 02' 24''$
East 1933.23 feet to the place of beginning passing an iron pin at
1916.16 feet, containing 15.03 acres more or less.

Bearings are based on the North line of the Northwest Quarter of Section
14 bearing North $89^{\circ} 08' 06''$ West.

Being a part of Auditor's Parcel Number 47-47-34-14-06-000.

Survey & Description By:

**OFFICE COPY
NOT RECORDABLE**

R. L. Daniels
Registered Surveyor No. 5410

DESCRIPTION APPROVED
FOR AUDITOR'S TRANSFER

BY R. L. Daniels
2-07-89

R L DANIELS & ASSOC.

81 Ralner Rd.
Roseville, Ohio 43777
Ph. (614) 697-7480

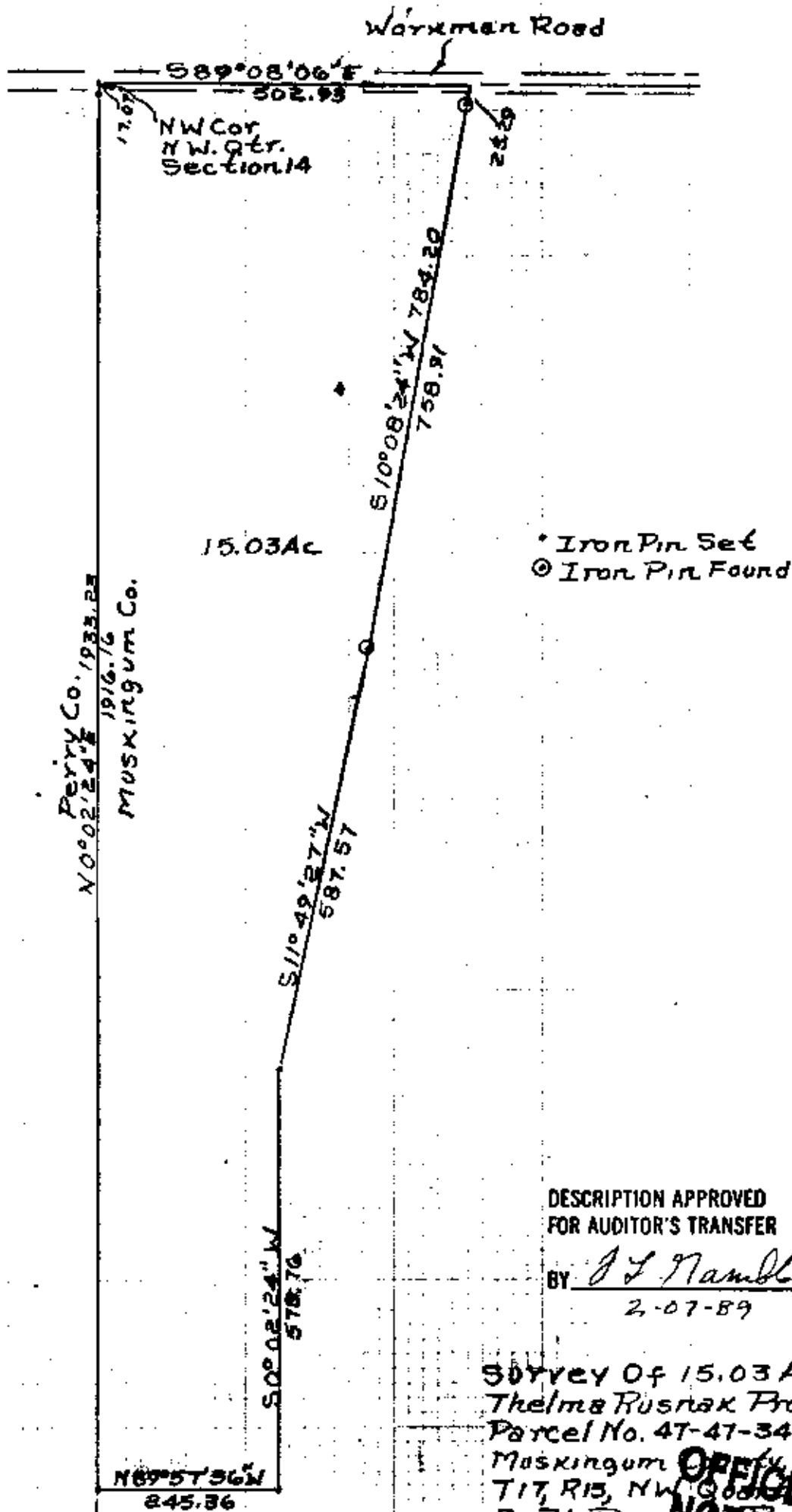

DESCRIPTION APPROVED
FOR AUDITOR'S TRANSFER

BY J L Namb
2-07-89

Survey Of 15.03 Acres From
Thelma Rusnak Property 2/1/89
Parcel No. 47-47-34-14-06-000
Muskingum Co., Newton Twp.,
T17, R15, NW 1/4, Section 14.
By R L Daniels, Surveyor
No. 5410.

OFFICE COPY
NOT RECORDABLE