

Mildred E. Spencer
8/13/87

Situated in the State of Ohio, County of Muskingum,
Township of Newton, Township 17, Range 15, part of
the Southeast Quarter of Section 23, bounded and
described as follows:

Commencing at the Northwest corner of the Southeast
Quarter of Section 23; thence North $90^{\circ} 00' 00''$ East on
section line 2161.33 feet to an iron pin found on
Harkness East line and West line of Union Cemetery;
thence along Harkness and Union Cemetery line South
 $1^{\circ} 47' 55''$ East 177.04 feet to an iron pin set, the
place of beginning; thence along Union Cemetery
South line North $90^{\circ} 00' 00''$ East 120.00 feet to an
iron pin set; thence along Union Cemetery access
road South $1^{\circ} 47' 55''$ East 240.98 feet to the center of
old Route 22 passing an iron pin at 215.00 feet;
thence along center of old Route 22 South $65^{\circ} 52' 26''$
West 129.66 feet to a railroad spike found at
Harkness Southeast corner; thence leaving Route 22
along Harkness East line North $1^{\circ} 47' 55''$ West
294.00 feet to the place of beginning passing an
iron pin at 39.00 feet, containing 0.74 acres more
or less.

Bearings are based on the North line of the Southeast
Quarter of Section 23 bearing North $90^{\circ} 00' 00''$ East.

Being all of Auditor's Parcel No. 47-47-34-23-13.

Survey & Description By:

OFFICE COPY
NOT RECORDABLE

R. L. Daniels
Registered Surveyor No. 5410

DESCRIPTION APPROVED
FOR AUDITOR'S TRANSFER

BY J. L. Gamble
JD 8-14-87

R L DANIELS & ASSOC.
 81 Palmer Rd.
 Roseville, Ohio 43777
 Ph. (614) 687-7480

Union Cemetery

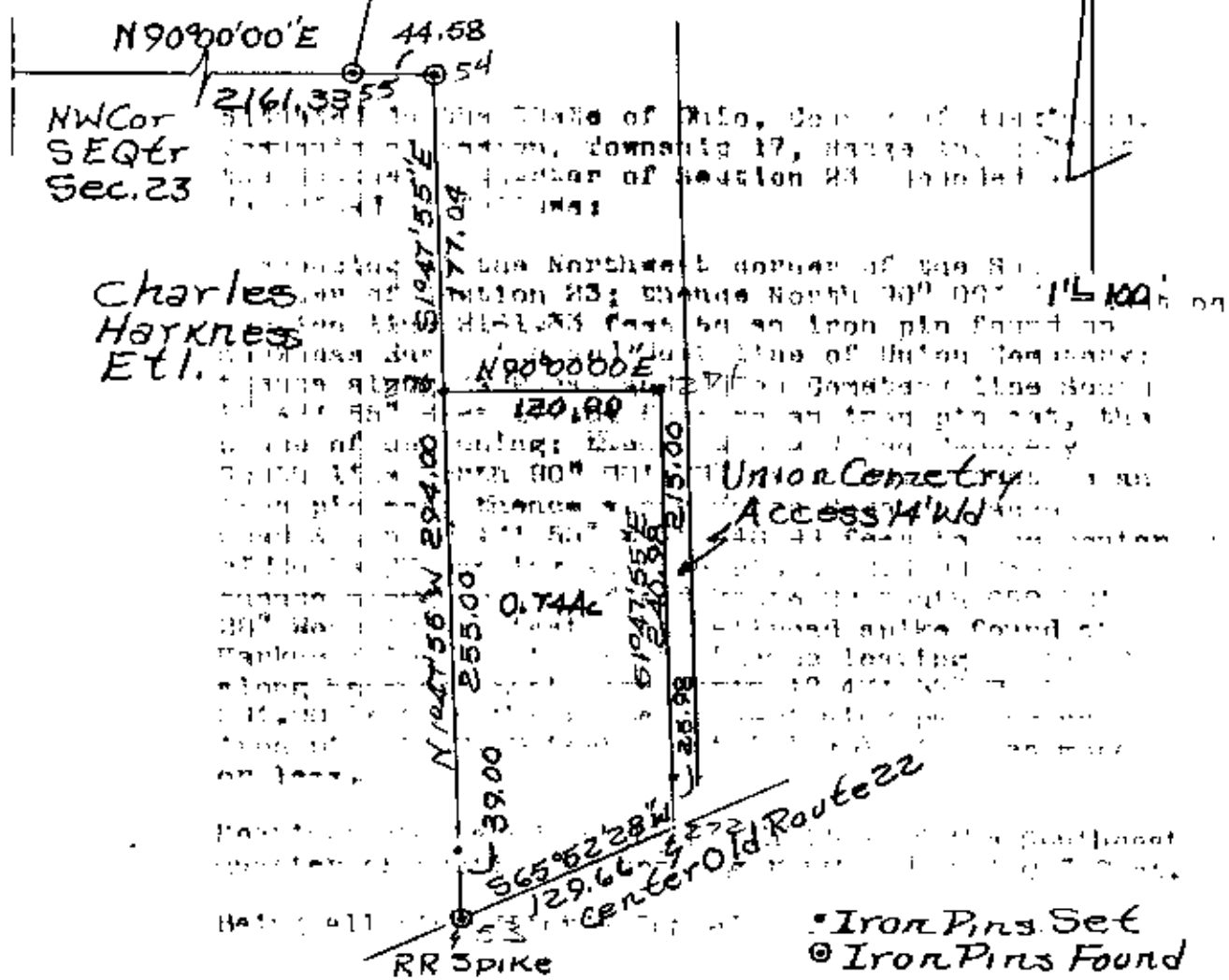

**OFFICE COPY
 NOT RECORDABLE**

Survey of Mildred E Spencer
 Property 8/13/87
 By R L Daniels Reg. Surveyor
 No. 5410
 Muskingum County, Newton
 Township, T17, R15, Part of
 S.E. Quarter of Section 23
 All of Auditors Parcel No.
 47-47-34-23-13

DESCRIPTION APPROVED
 FOR AUDITOR'S TRANSFER

BY J. L. Gamble
IR 18-114E 87