

COPY

Survey of Ray Tucker

Ray Tucker

6/10/83

Situated in the State of Ohio, County of Muskingum, Township of Newton, T 17, R 15, Northeast Quarter of Section 13 and bounded and described as follows:

Commencing at the Northeast corner of the Northeast Quarter of Section 13; thence West on section line 766.13 feet to an iron pin the place of beginning; thence West on section line 446.66 feet to an iron pin; thence leaving section line South $0^{\circ} 57'$ East 497.72 feet to an iron pin; thence South $22^{\circ} 08'$ East 583.61 feet to the center of Township Road passing an iron pin at 560.61 feet; thence along center of road the following three courses and distances, North $85^{\circ} 59' 46''$ East 59.00 feet, South $84^{\circ} 09' 23''$ East 74.55 feet and South $79^{\circ} 06' 45''$ East 261.44 feet; thence leaving center of road North $8^{\circ} 57' 33''$ West 1104.63 feet to an iron pin the place of beginning and containing 11.22 acres more or less.

Survey Description By:

R. L. Daniels

Registered Surveyor No. 5410

OFFICE COPY
NOT RECORDABLE

Sarves
KICKICK

Paul Collard

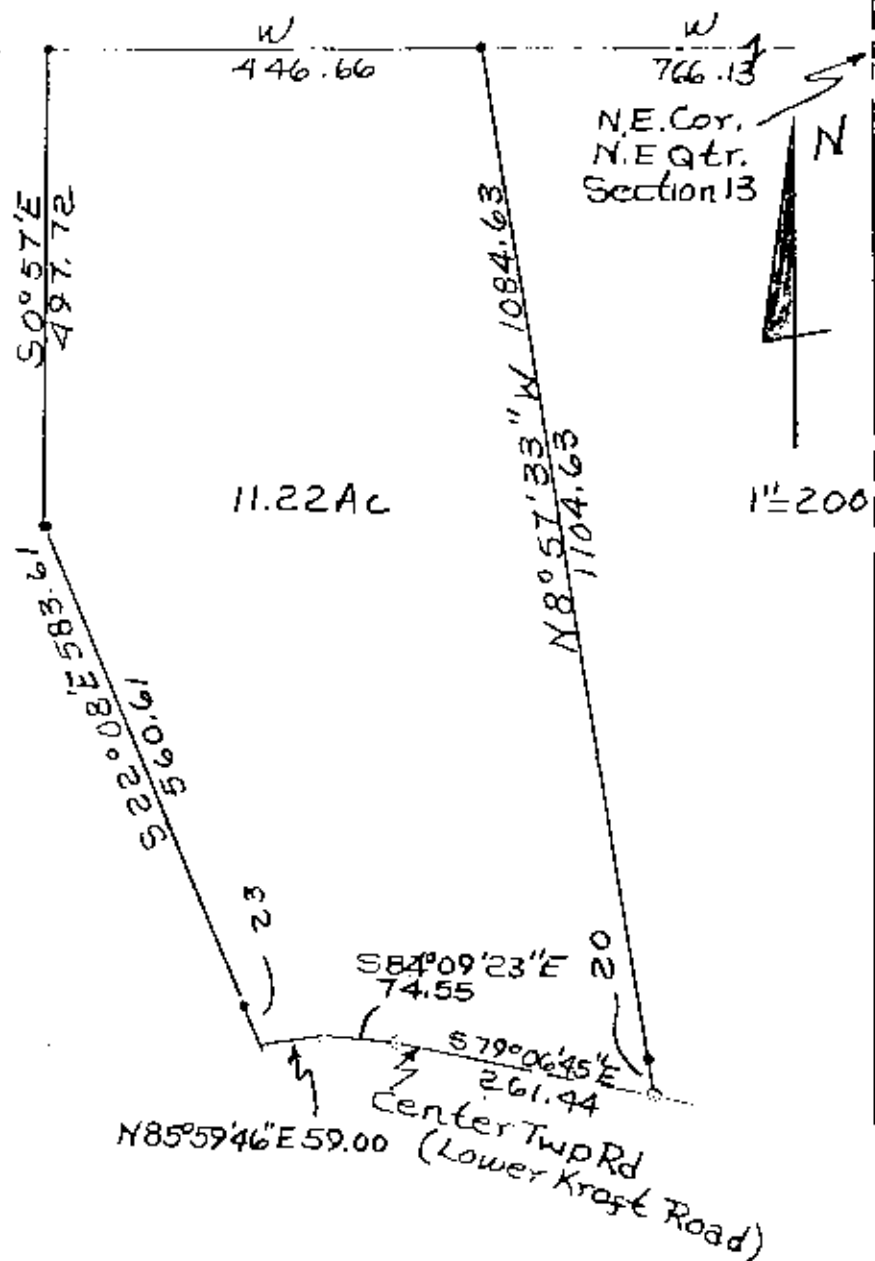

47-36-13-01-001

7225 LOWER KROFT RD

Survey of 11.22 Acres
For Raymond Rucker
P. D. 10/83
By J. P. Jones, Reg. Surveyor
No. 5410
Muskingum County, Newton
Township, T17, R15, N.E. Qtr.
Section 13