

by (Gregory) Raymond Rucker  
Surveyor, Ohio  
R. L. Daniels  
R. L. Daniels & Sons

47-36-13-02-001  
7196 LOWER KROFT RD

(Gregory) Raymond Rucker  
8/8/92

Situated in the State of Ohio, County of Maskingum, Township of Newton,  
Township 17, Range 15, part of the Northeast Quarter of Section 13 and  
bounded and described as follows:

Commencing at the Northeast corner of the Northeast Quarter of Section  
13; thence on the East line of said quarter section south  $0^{\circ} 16' 08''$   
West 1207.72 feet to the intersection of Lower Kroft Road and Rucker  
Road, the place of beginning; thence along East line of the Northeast  
Quarter of Section 13 South  $0^{\circ} 16' 08''$  West 235.02 feet to a point in  
Rucker Road; thence leaving Rucker Road and section line North  $89^{\circ}$   
 $33' 04''$  West 223.88 feet to an iron pin set, passing an iron pin set  
at 24.87 feet; thence North  $11^{\circ} 08' 14''$  West 291.67 feet to a point  
in center of Lower Kroft Road, passing an iron pin set at 276.67 feet;  
thence along center of Lower Kroft Road South  $79^{\circ} 20' 56''$  East 286.23  
feet to the place of beginning, an iron pin set bears South  $66^{\circ} 37'$   
 $54''$  West 31.62 feet from the place of beginning, containing 1.494 acres  
more or less.

Bearings are based on the East line of the Northeast Quarter of Section  
13 bearing South  $0^{\circ} 16' 08''$  West. 02 ?

Being part of Auditor's Parcel Number 47-36-13-01-000.

Iron pins set are Number 5 reinforcing bars 30 inches long with plastic  
I. D. caps.

OFFICE COPY  
NOT RECORDABLE  
Survey & Description By:  
R. L. Daniels  
Registered Surveyor No. 5410

DESCRIPTION APPROVED  
FOR AUDITOR'S TRANSFER

BY J. L. Nambh  
8-13-92

**R L DANIELS & ASSOC.**  
 81 Rainer Rd.  
 Roseville, Ohio 43777  
 Ph. (614) 687-7480

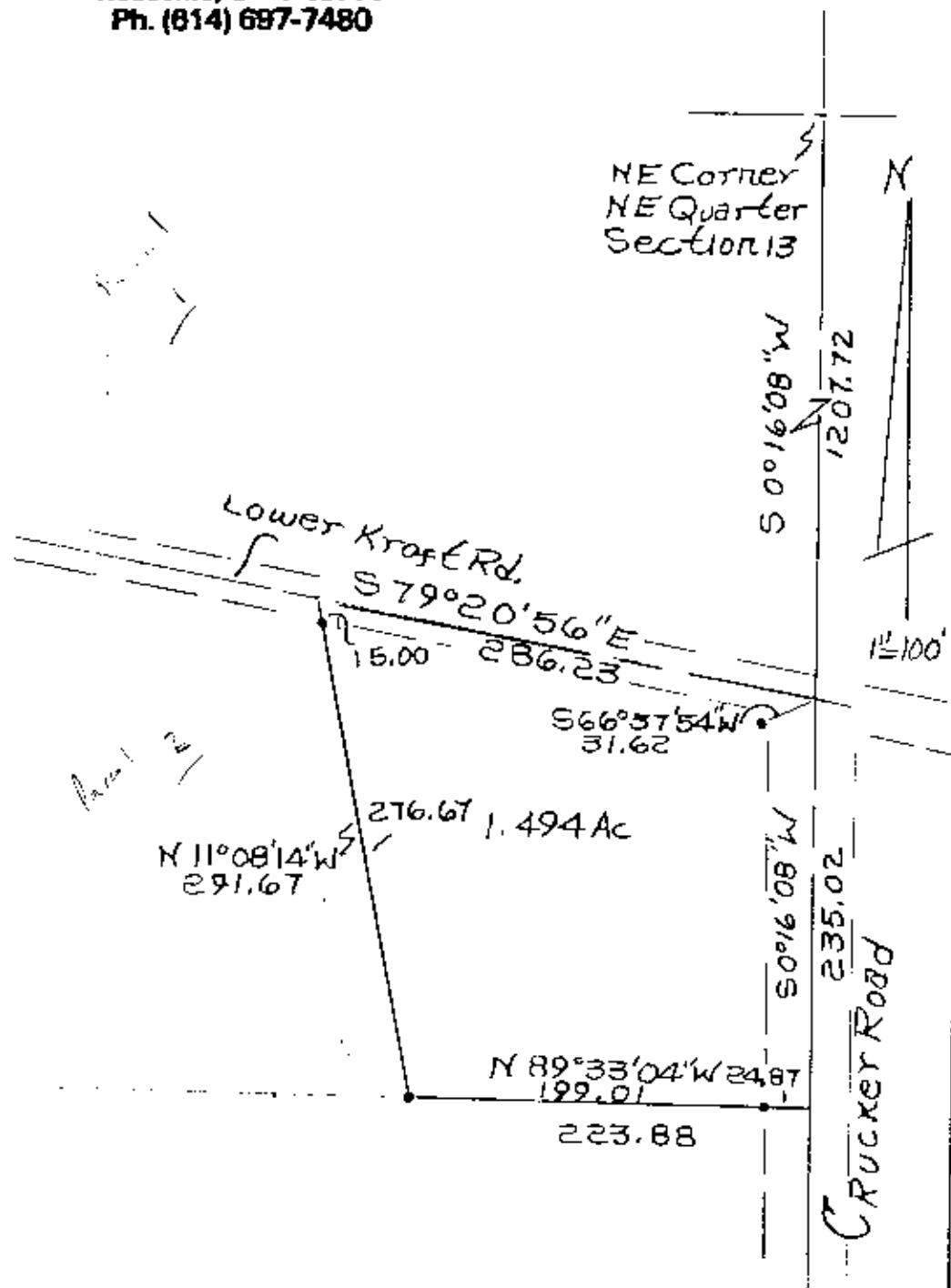

Gregory (Raymond) Rucker  
 Part Of Parcel Number  
 47-  
 By R. L. Daniels Reg. Surveyor  
 No. 5476/5/92  
 Mus. 1/2 Sec. 15, Twp. 15, R. 15, Part Of  
 N.E. Quarter 13.

**OFFICE COPY  
 NOT RECORDED**

DESCRIPTION APPROVED  
 FOR AUDITOR'S TRANSFER

BY J L Nambé  
 8-13-92