

Survey Split

SITUATED IN

The State of Ohio, County of Muskingum
Township of Newton, Southeast Quarter of
Section 13, T17, R15.

BASIS OF BEARING

Bearings & distances are based on State Plane Grid Coordinates,
NAD83, Ohio South, per GPS Observation.

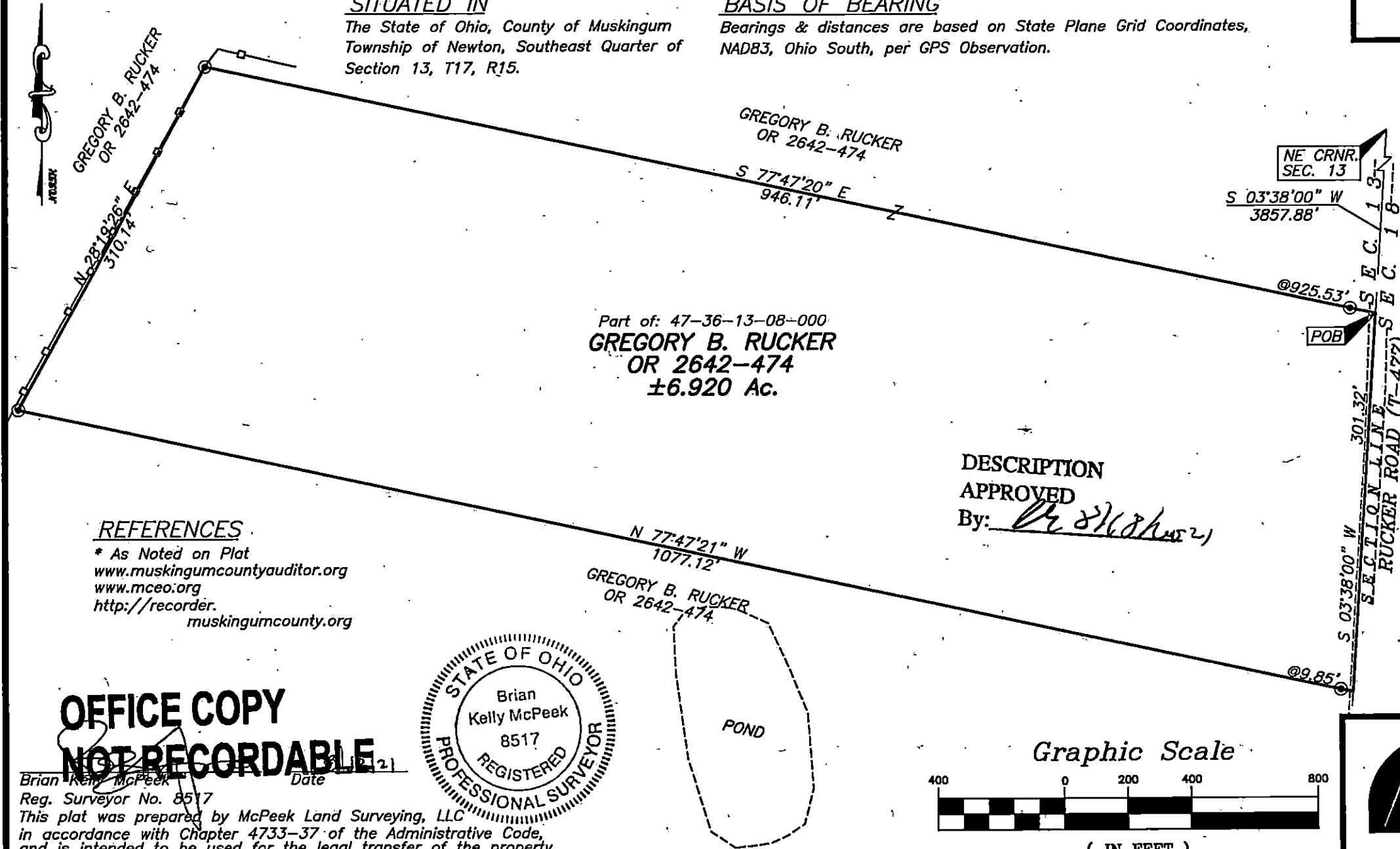

APPROVED
MUSKINGUM COUNTY
PLANNING COMMISSION DIRECTOR

Date 8/19/21

Fee Paid

LEGEND

- ▲ Railroad Spike Found
- △ Railroad Spike Set
- Iron Pin Found
- Pipe Found w/cap
- ⊠ Stone Found
- Z- Property Hook
- ⊙ Iron Pin Set
- Ex. Fence

REFERENCES

* As Noted on Plat
www.muskingumcountyauditor.org
www.mceo.org
<http://recorder.muskingumcounty.org>

OFFICE COPY
NOT RECORDABLE



DESCRIPTION
APPROVED
By: *[Signature]*

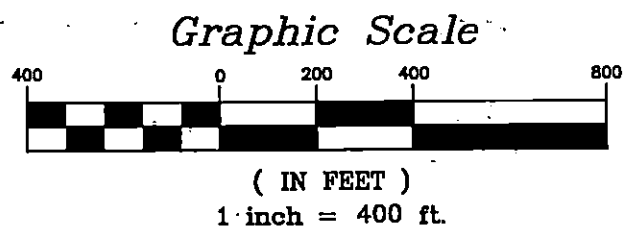

MCPEEK LAND SURVEYING LLC

www.mcpeeklandsurveying.com
email: brian@mcpeeklandsurveying.com
340 Robin Hood Ln., Zanesville, Oh 43701 • 740.704.6073

Brian Kelly McPeck
Reg. Surveyor No. 8517
This plat was prepared by McPeck Land Surveying, LLC
in accordance with Chapter 4733-37 of the Administrative Code,
and is intended to be used for the legal transfer of the property
described and does not intend to describe all or any easements of
record, nor encroachments unless otherwise intended.