

John W. & Joanna Tignor
to
White Cottage United Methodist Church

Situated in the State of Ohio, County of Muskingum, Township of Newton,
Township 15, Range 14, part of the Northeast Quarter of Section 17 and
bounded and described as follows:

Commencing at an iron pin at the Northeast corner of the Northeast
Quarter of Section 17; thence South $42^{\circ} 24' 24''$ West 1667.64 feet to
a point; thence South $49^{\circ} 40' 29''$ West 203.00 feet to an iron pin
found in the limestone bed of Jonathan Creek, the place of beginning;
thence leaving said creek North $70^{\circ} 43' 01''$ West 171.78 feet to a
stone found; thence North $54^{\circ} 08' 47''$ East 35.16 feet to a stone found;
thence South $59^{\circ} 57' 22''$ East 154.40 feet to the place of beginning,
containing 0.057 acres more or less.

Bearings are based on the North line of the Northeast Quarter of Section
17 bearing North $90^{\circ} 00' 00''$ East.

Being a part of Auditor's Parcel Number 47-47-40-02-20-000.

Deed Reference: Mortgage 380, Page 405.

Survey Description By:

**OFFICE COPY
NOT RECORDABLE**
R. L. Daniels
Registered Surveyor No. 5410

DESCRIPTION APPROVED
FOR AUDITOR'S TRANSFER

BY J. J. Hambl

7-01-92

1"=50'

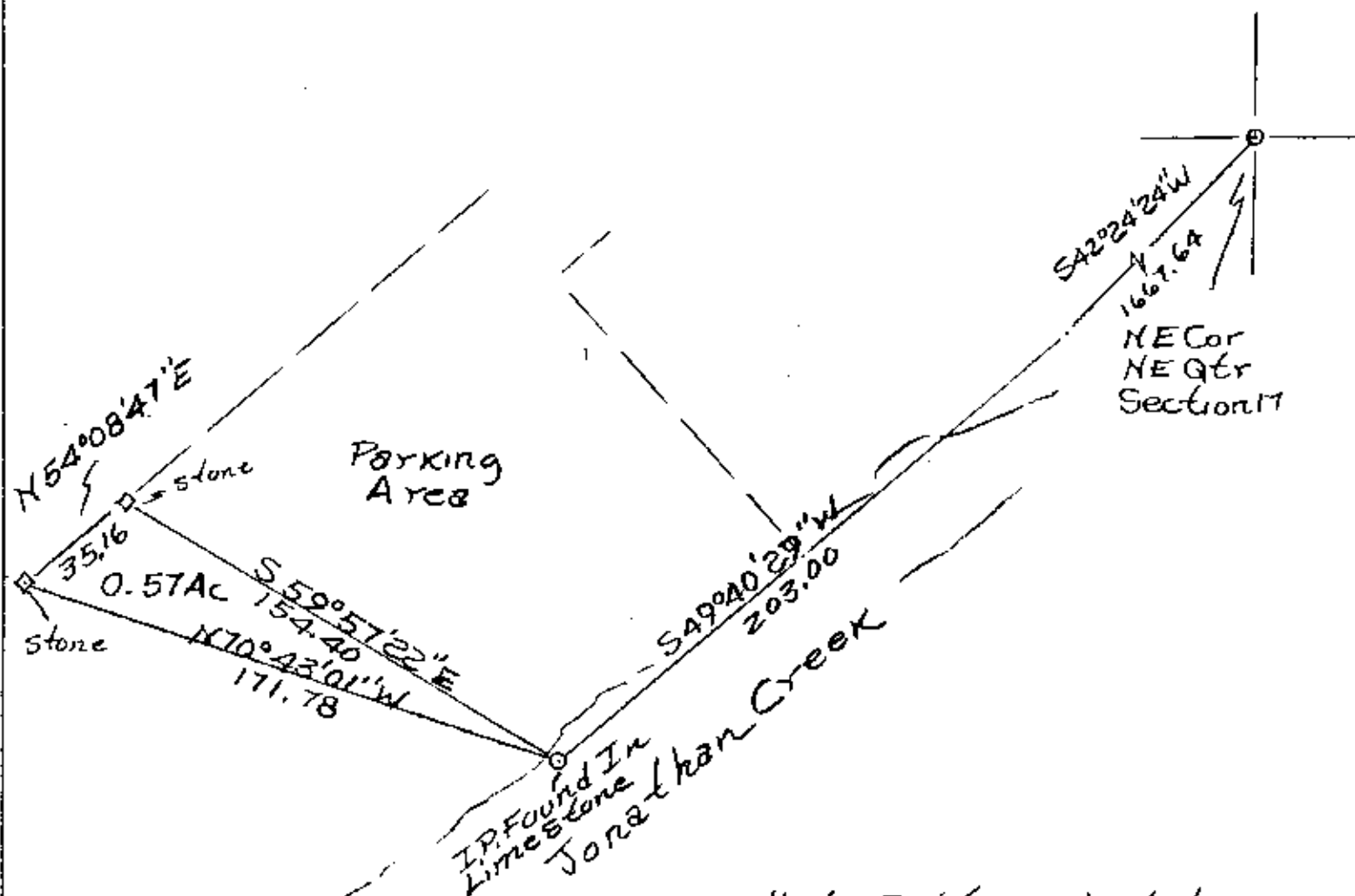

DESCRIPTION APPROVED
FOR AUDITOR'S TRANSFER

BY J. L. Hamble
7-01-92

White Cottage United
Methodist Church 6/28/92
From John W. Tignor
By R. L. D. Reg. Surveyor
No. 5416
MUSKIE CO. COR. NEWTON
TOWNSHIP, TIGER CO.
NE. Quarter of Section 17,
Part of Parcel No.
47-47-40-02-20-000

OFFICE COPY
NOT RECORDABLE