

Doris E. Drake - FIVE

Situated in the State of Ohio, County of Muskingum, Township of Newton, Part of Lot 22 of the Village of Newtonville Book X, Page 233, Township 15, Range 14, part of Section 17, bounded and described as follows:

Being all of Doris E. Drake recorded in Vol. 539, Page 82, Parcel No. 47-42-02-23-000.

Commencing at an iron pin found at the Southwest Corner of Lot 22; Thence North $58^{\circ}49'40''$ East 33.69 feet along Maysville Pike and Lot 22 to a point the place of beginning; Thence North $26^{\circ}55'15''$ West 78.54 feet to an iron pin found passing an iron pin found at 4.56 feet; Thence North $11^{\circ}06'15''$ West 10.97 feet to an iron pin set on the North Line of Lot 22; Thence South $70^{\circ}32'40''$ East along the North line of Lot 22, 114.65 feet to an iron pin at the Southeast Corner of Lot 22; Thence South $58^{\circ}49'40''$ West along Maysville Pike 82.31 feet to the place of beginning containing 0.09 acres more or less:

Bearings are based on the South line of Lot 22 bearing South $58^{\circ}49'40''$ East.

Above description is based on the survey by R.L. Daniels, Registered Surveyor No. 5410, Nov. 11, 1999 and is intended for legal transfer of property described and does not intend to describe all or any easements of record nor encroachments unless otherwise indicated.

Iron pins set are No. 5 reinf. bars 30 inches long with plastic ID caps.

Reference Vol. 539, Page 82.

DESCRIPTION ATTACHED
FOR AUDITORS REVIEW
BY *A.L. Swinehart-J*
1-3-2000 *DS*

**OFFICE COPY
NOT RECORDABLE**

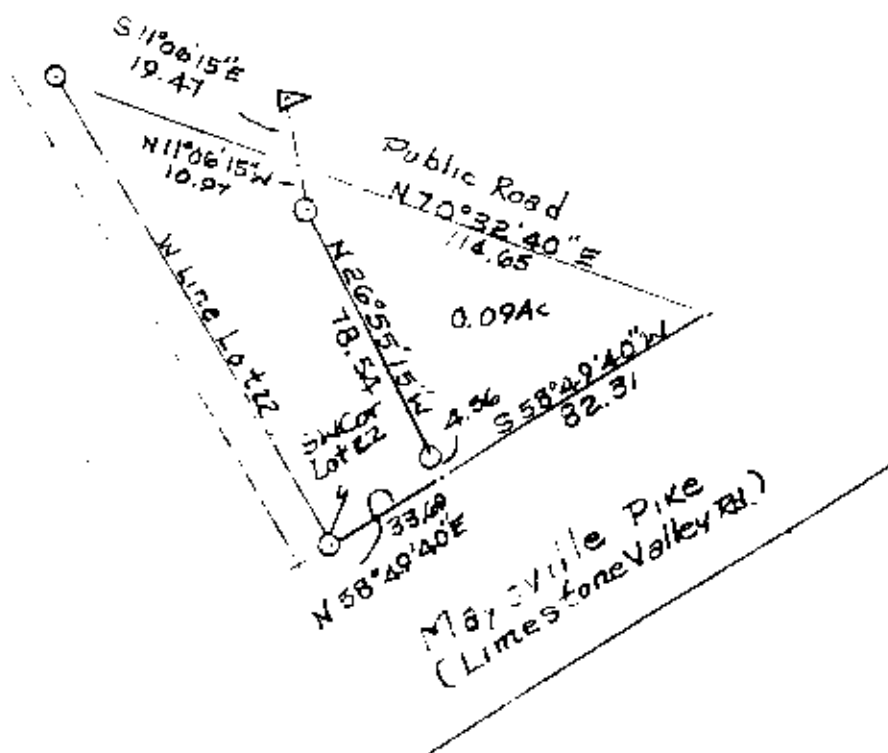

DESCRIPTION APPROVED
FOR AUDITOR'S TRANSFER
BY *A. L. Swinehart*
1-3-2000

○ Iron Pins Found
△ RR Spike Found

**OFFICE COPY
NOT RECORDABLE**
Doris Fink Estate
Vol. 53 Page 62 No. 47-42-02-23-000
State of Oklahoma County of Muskogee
Twp. Of Newton, Okla. 12-29-99
Part Of Lot 22 Of Newville
R L Daniels Reg. Surv. 5410