

Felix A. and Louise E. Bradley

Situated in the State of Ohio, County of Muskingum, Township of Newton, Township 15, Range 14, part of area shown in Plat of Additional Lots of Newtonville recorded in Deed Book I, Page 308.

Being the Subdividing of Felix A. Louise E. Bradley recorded in Vol. 467, Page 51, Parcel Numbers 47-47-42-05-06-000, 47-47-42-05-07-000 and 47-47-42-05-03-000.

Parcel One

Beginning at an iron pin found at the Northeast Corner of Lot 31; Thence North $50^{\circ}02'20''$ East 132.00 feet to a point; Thence South $38^{\circ}06'39''$ East along (Crock Road) 20.90 feet to an iron pin set; Thence South $26^{\circ}25'40''$ West along Lot 4 and part of Lot 11, 143.33 feet to an iron pin set; Thence across ~~Kent's Rte.~~ North $39^{\circ}57'40''$ West 78.30 feet to the place of beginning containing 0.15 acres more or less. Being the North part of Parcel No. 47-47-42-05-03-000.

Parcel Two

Beginning at an iron pin found at the Northeast Corner of Lot 31; Thence South $39^{\circ}57'40''$ East 78.30 feet to an iron pin set; Thence South $26^{\circ}25'40''$ West along part of Lot 11, and Lot 12 an part of Lot 17, 126.59 feet to a point; Thence across Moxahala Creek North $39^{\circ}57'40''$ West 129.00 feet to an iron pin set; Thence North $50^{\circ}02'20''$ East along Lots 30, and 31, 116.00 feet to the place of beginning containing 0.26 acres more or less. Being part of Parcel No. 47-47-42-05-03-000.

Parcel Three

Beginning at a point at the Southeast Corner of Lot 30; Thence North $50^{\circ}02'20''$ East 16.00 feet to an iron pin set; Thence across Moxahala Creek South $39^{\circ}57'40''$ East 129.00 feet to a point; Thence South $26^{\circ}25'40''$ West along Lot 17, 17.46 feet to a point; Thence North $39^{\circ}57'40''$ West across Moxahala Creek 135.99 feet to the place of beginning containing 0.049 acres more or less. - Part of Parcel No. 47-47-42-05-03-000.

Parcel Four

Being lot 31 and 50.00 foot frontage on ^{old} Maysville Pike of Lot 30 beginning at an iron pin found at the Northeast Corner of Lot 31; Thence South $50^{\circ}02'20''$ west along Lot 31 and part of Lot 30, 116.00 feet to an iron pin set; Thence North $39^{\circ}57'40''$ West along J&P Drebelbiss Vol. 495, Page 720, 132.00 feet to an iron pin set on the East side of Maysville Pike; Thence North $50^{\circ}02'20''$ East along part of Lot 30 and Lot 31, 116.00 feet to an iron pin set; Thence South $39^{\circ}57'40''$ East along Lot 32, 132.00 feet to the place of beginning containing 0.35 acres more or less. Being Parcel No. 47-47-42-05-06-000 and 47-47-42-05-07-000.

Reference Vol. 467, Page 51.

Bearings are based on Maysville Pike (Limestone Valley Road bearing North $50^{\circ}02'20''$ East).

Above description is based on the survey by R.L. Daniels, Registered Surveyor No. 5410, June 30, 1998 and is intended for legal transfer of property described and does not intend to describe all or any easements of record nor encroachments unless otherwise indicated.

Iron pins set are No. 5 reinf. bars 30 inches long with plastic ID caps.

DESCRIPTION APPROVED
FOR AUDITOR'S TRANSFER

BY RLD

7-27-98

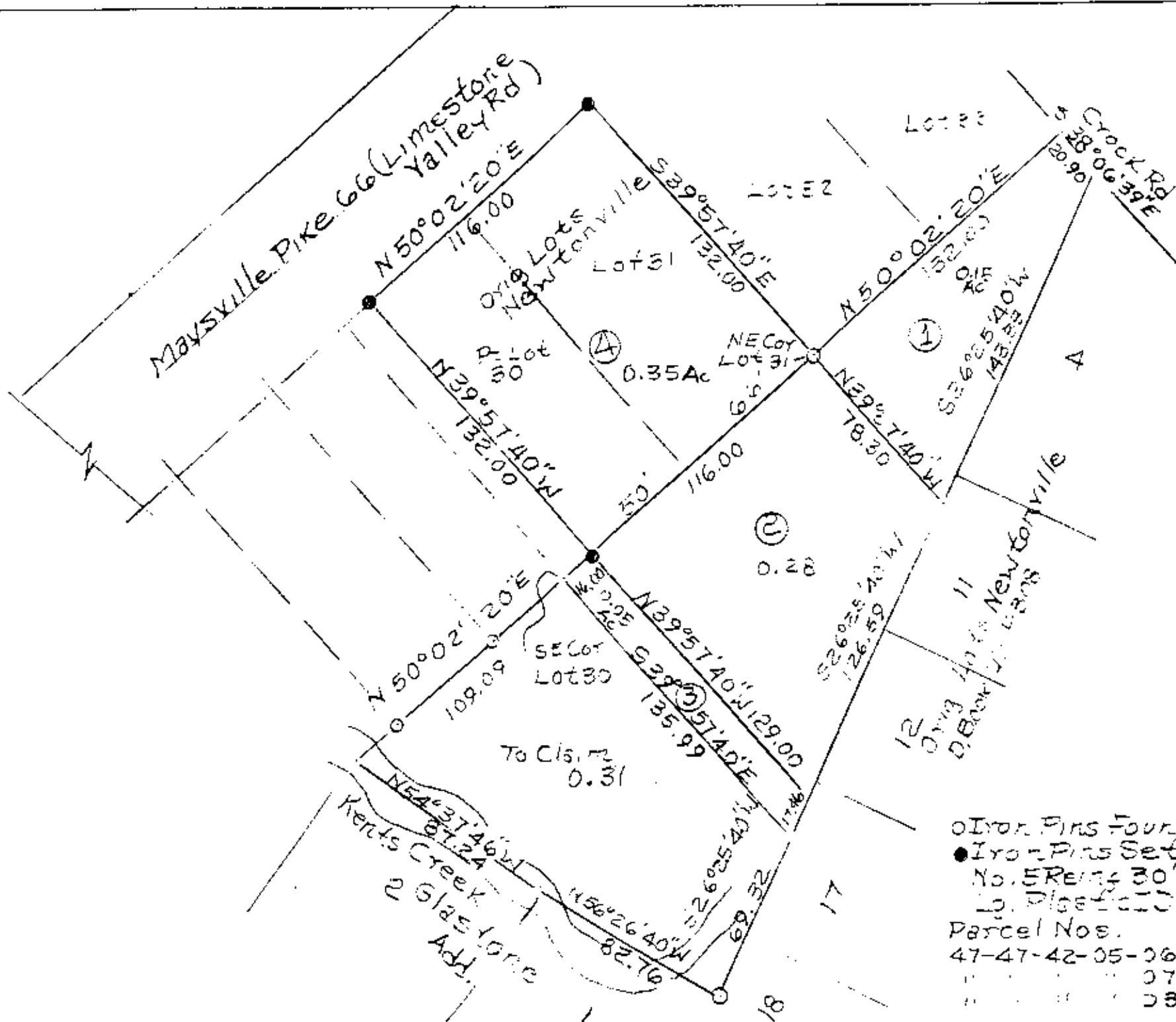

Felix A. And Louise E. Bradley
 State of Ohio, County of
 Muskingum, Township of
 Newton, T15, R14,
 Village of Newtonville

7-14-78
 R.L.D. Registered Surv.
 54-1-78
**OFFICE COPY
 NOT RECORDABLE**

0 Iron Pins Found
 • Iron Pins Set,
 No. 5 Reins 30'
 10. Plastic 100 Cap
 Parcel Nos.
 47-47-42-05-06-000
 " " " " 07-000
 " " " " 08-000

DESCRIPTION APPROVED
 FOR AUDITOR'S TRANSFER
 BY RLD
 7-27-78