

47-50-14-01-005
4201 DARTINGTON DR**CANNON LAND SURVEYING**7045 TWP RD. 114 NE
NEW LEXINGTON, OHIO 43764
614-342-2835**DEED DESCRIPTION**

Situated in the State of Ohio, County of Muskingum,
Township of NEWTON, T-14, R-15, being a part of Frank Dosch
& Rod Smith V 1058 P 327, being part of the Northeast
Quarter of Section 14, and more particularly described as
follows:

Beginning at an iron pin found at the Northeast Corner of
Section 14; thence South 34 Degrees 26 Minutes 41 Seconds
West 1206.17 feet to an iron pin found 7.00 feet East of
County Road 46 in the road bed and the place of beginning;
thence along said road bed South 20 Degrees 51 Minutes 03
Seconds West 117.72 feet to a point in said centerline;
thence South 15 Degrees 51 Minutes 00 Seconds West 180.49
feet to a point in said centerline; thence South 20 Degrees
12 Minutes 15 Seconds West 223.24 feet to a point in said
centerline; thence leaving said road North 61 Degrees 02
Minutes 15 Seconds West 1018.38 feet to a point, passing
iron pins found at 54.08 feet and at 976.91 feet; thence
South 90 Degrees 00 Minutes 00 Seconds East 1059.31 feet to
the place of beginning, passing an iron pin found at 45.00
feet, containing 6.01 acres, more or less, subject to all
legal highways and easements.

See plat attached.

Subject to County Road 46 R/W.

Iron pins set are 5/8 inch rebar with plastic
identification caps.

Bearings are based on the North line of Section 14 as being
North 89 Degrees 58 Minutes 34 Seconds East.

This survey is subject to any facts that may be disclosed
by a full and accurate title search.

This description was written from a survey made December 8,
1992.

Part of Parcel # ~~47-50-14-01-000~~

New # 47-50-14-01-000

OFFICE COPY
NOT RECORDABLE
Reg. No. 7224

12/08/92
Date

DESCRIPTION APPROVED
FOR AUDITOR'S TRANSFER

BY J. L. Namb
12-14-92

4101

Cannon Land Surveying

7045 Twp. Rd. 114 NE
New Lexington, Ohio 43704
(614) 342-2835

N

Data References: U.S.G.S. Maps, Tax Maps, Deed Descriptions, and
Existing Monumentation.

This Survey is Subject to any Facts That May be Disclosed by
a Full and Accurate Title Search.

Scale 1" = 200'

0 200' 400'

Bearings are based on the North line
of Section 14 as being N 89°58'34"E

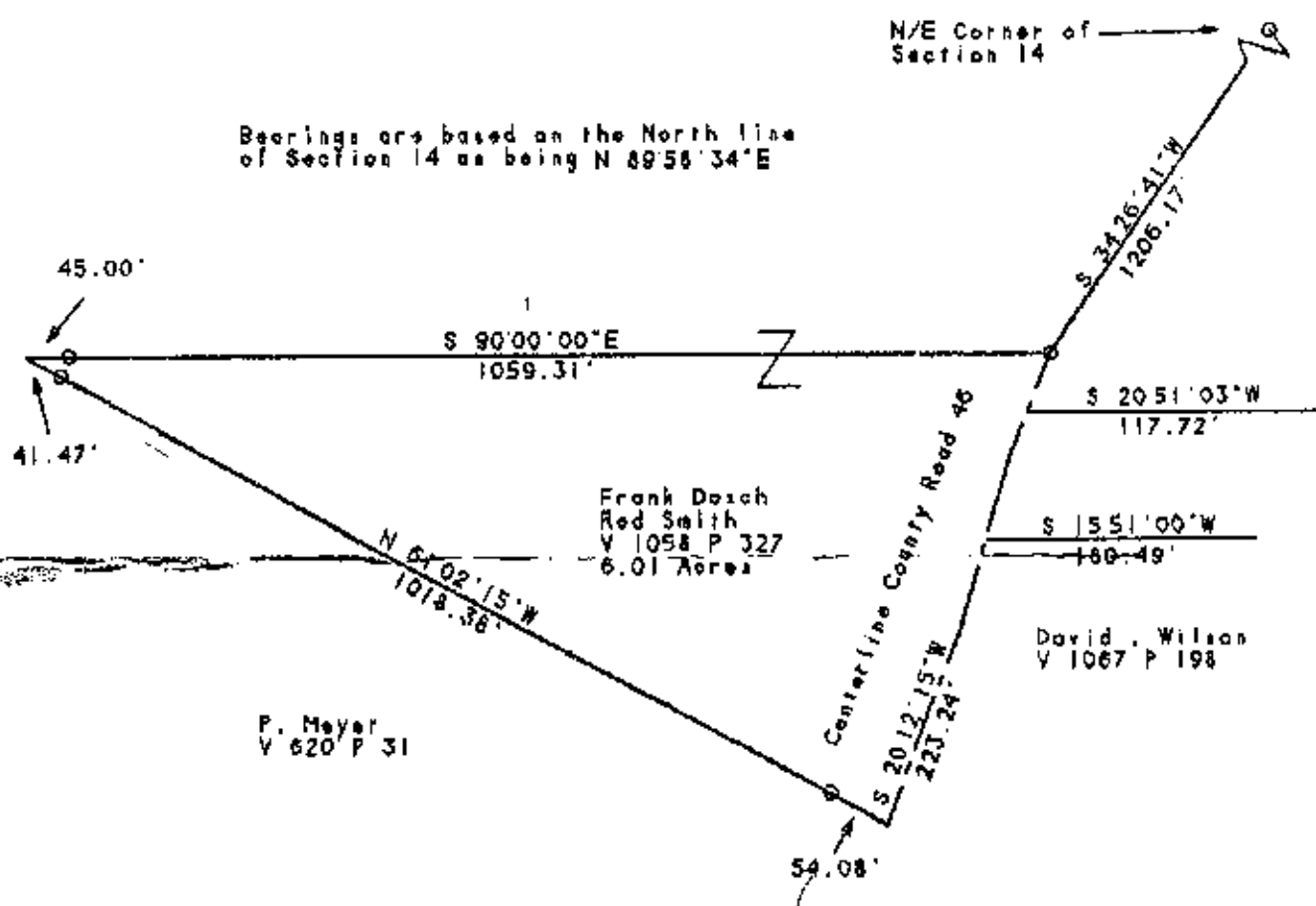

DESCRIPTION APPROVED
FOR AUDITOR'S TRANSFER

BY J L Nambh
12-19-92

**OFFICE COPY
NOT RECORDABLE**
Kevin
Reg. # 7884

12/08/92
Date

Legend

- Iron Pin Set
- 6/8" Rebar W/Cap
- Iron Pin Found
- ⊙ Post
- ▲ R.R. Spike Set
- △ R.R. Spike Found
- ⊙ Drilled Hole 6/8"
- Stone Found
- PK Nail Set
- ⊙ PK Nail Found
- Fence
- Basis Of Bearings

Survey For: Frank Dosch
State: Ohio
County: Muskingum
Township: Newton
T-14 R-15 Lot: N/A
Section: 14

City of Village: N/A

Surveyed by: [illegible] 12-19-92