

Situated in the State of Ohio, County of Muskingum, Township of Newton, Township 15, Range 14, part of the Northeast Quarter of Section 15, bounded and described as follows: 3445

MARKET ST

Parcel One to Tom & Arnetta Morrison:

47-50-15-03-001

Commencing at the intersection of the South line of Market Street and the West line of Moxahala Avenue of the Village of Avondale as Recorded in Plat Book 4, Page 72; thence South $85^{\circ} 15' 00''$ East along the South line of a 15.00 foot wide access right-of-way and extended Market Street 683.70 feet to an iron pin set, the place of beginning, passing iron pins found at 65.00 feet, 231.00 feet and 437.14 feet; thence North $21^{\circ} 11' 00''$ East along William Morozowski, Vol. 620, Page 75, 429.43 feet to an iron pin set; thence South $40^{\circ} 18' 00''$ East along R. Tyler Jr., Vol. 430, Page 215, 136.59 feet to an iron pin set; thence continuing along R. Tyler Jr. South $51^{\circ} 03' 00''$ East 23.04 feet to an iron pin set; thence leaving R. Tyler Jr. South $16^{\circ} 01' 00''$ West 308.38 feet to an iron pin set; thence on the North line of J. Butler, Vol. 569, Page 860, and South line of 15.00 access right-of-way North $85^{\circ} 15' 00''$ West 176.96 feet to the place of beginning, containing 1.307 acres more or less.

Being part of Auditor's Parcel Number 47-50-15-03-000.

Parcel Two to Evans:

47-50-15-02

Commencing at the intersection of the South line of Market Street and the West line of Moxahala Avenue of the Village of Avondale as Recorded in Plat Book 4, Page 72; thence South $85^{\circ} 15' 00''$ East along the South line of a 15.00 foot wide access right-of-way and extended Market Street 860.66 feet to the place of beginning, passing iron pins found at 65.00 feet, 231.00 feet, 437.14 feet and 683.70 feet; thence North $16^{\circ} 01' 00''$ East 308.38 feet to an iron pin set, passing an iron pin set at 156.77 feet; thence along R. Tyler Jr., Vol. 430, Page 215, South $51^{\circ} 03' 00''$ East 99.26 feet to an iron pin set; thence along J. Butler, Vol. 526, Page 249, South $4^{\circ} 31' 08''$ West 246.65 feet to an iron pin set; thence along J. Butler, Vol. 569, Page 860, North $85^{\circ} 15' 00''$ West 143.34 feet to the place of beginning, containing 0.729 acres more or less.

Being Auditor's Parcel Number 47-50-15-02-000 and 0.09 acres of Parcel No. 47-50-15-03-000.

Bearings are based on the South line of Market Street of the Village of Avondale bearing South $85^{\circ} 15' 00''$ East.

Iron pins set are No. 5 reinforcing bars 30 inches long with plastic I. D. caps.

Deed Reference: Volume 700, Page 268.

DESCRIPTION APPROVED
FOR AUDITORS TRANSFER

BY

3-21-94

OFFICE COPY
NOT RECORDABLE

Description By:

Registered Surveyor No. 5410



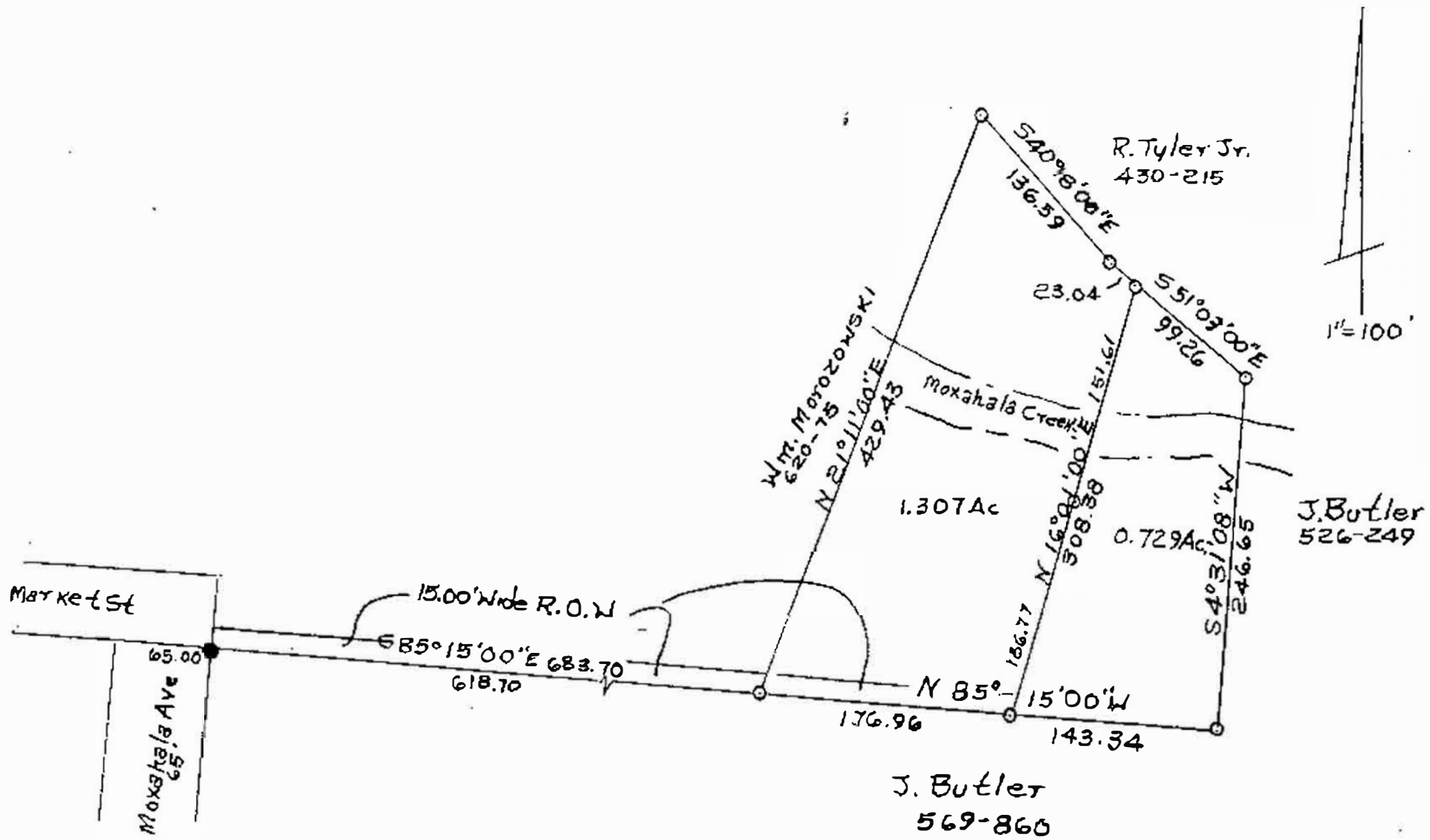

- Iron Pins Set No. 5 Reinf Bar
- 30" Lg Plastic I.D. Caps
- Iron Pins Found

DESCRIPTION APPROVED
FOR AUDITORS TRANSFER

BY A. L. Smith
3-21-74

Wanda Hunt Vol. 700, P268

Survey By R.L. Daniels Re
Surveyor No. 5410 3/21/94
Muskingum County, Ne
Township, T15, R14 Pt. N.E.
Cor. Section 15

Parcel Nos. 47-50-15-02-000
47-50-15-03-000

OFFICE COPY
NOT RECORDABLE