

Dale Browning

Situated in the State of Ohio, County of Muskingum, Township of Newton, Township 15, Range 14, Section 15, bounded and described as follows:

Being part of Dale and Evelyn Browning Volume 1082, page 234, Parcel NO. 47-50-15-09-000.

Commencing at a stone found at the Northwest corner of the Northeast quarter of Section 15; Thence North $89^{\circ}35'07''$ East 118.28 feet to a point; Thence South $00^{\circ}24'53''$ East 50.00 feet to the place of beginning; Thence South $00^{\circ}14'39''$ West 121.52 feet to a point; Thence South $89^{\circ}32'32''$ West 112.86 feet to a point; Thence North $00^{\circ}14'39''$ East along Rodayle Drive 80.76 feet to a point; Thence continuing along Rodayle Drive, the next two courses and distances on a 40.00 radius curve to the right of which ^{Chord} bears North $44^{\circ}55'19''$ East 57.93 feet to a point and North $89^{\circ}35'07''$ East 72.25 feet to the place of beginning containing 0.31 Acres more or less.

Bearings are based on the North line of the Northeast quarter of Section 15 bearing North $89^{\circ}35'07''$ East.

Above description is based on a survey by R.L. Daniels, Registered Surveyor NO. 5410, September 30, 2004, and is intended for the legal transfer of property described and does not intend to describe any or all easements of record nor encroachments unless otherwise indicated.

Reference: Volume 1082, page 234

**OFFICE COPY
NOT RECORDABLE**

DESCRIPTION APPROVED
FOR AUDITOR'S TRANSFER

BY A.L. Swinehart

10-6-2004 xs



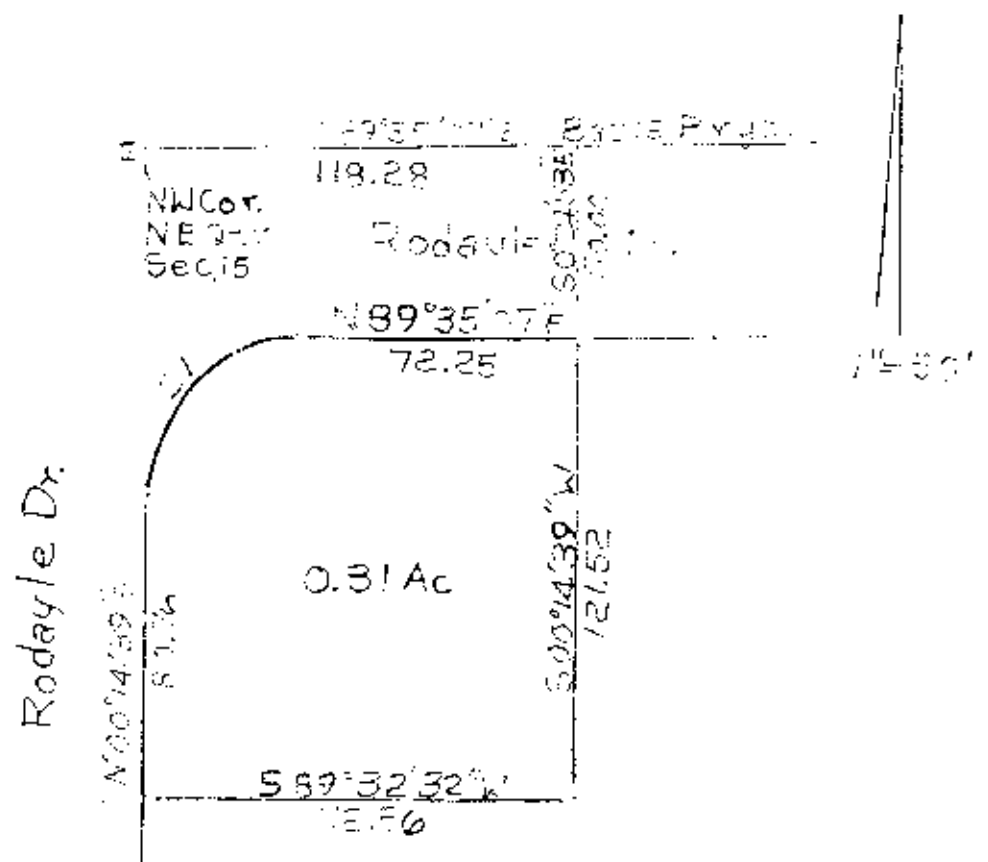

CI = 40.00 Rad Chord N 44° 55' 19" E 57.95

DESCRIPTION APPROVED
FOR AUDITOR'S TRANSFER
BY James Cunningham RT
10-6-2004 X6

Part Of Daylet Eveson Browning
V. 1062, Pg. 234 - Sec. 15
Par 47-50-15-09-000

State Of Ohio, Muskingum Co.
Newton Twp. T15, R14, Sec. 15

OFFICE COPY
NOT RECORDABLE