

15-15-14

Small Business Administration Property (Avondale)
5/4/85

47-50-15-43 PS

Situated in the State of Ohio, County of Muskingum,
Township of Newton, T 15, R 14, Northeast Quarter
of Section 15, described and described as follows:

Commencing at the Southeast corner of the Northeast
Quarter of Section 15; thence North $85^{\circ} 15'$ West
1003.68 feet to an iron pin the place of beginning;
thence continuing on section line North $85^{\circ} 15'$
West 671.60 feet to an iron pin on the East line of
Moxahala Avenue Extended; thence North $4^{\circ} 45'$ East
15.00 feet to an iron pin on the South line of Torry
Lowe property; thence along Lowe's North line $49^{\circ} 15'$
East 364.52 feet to an iron pin; thence continuing
North $49^{\circ} 15'$ East 144.16 feet to an iron pin; thence
South $35^{\circ} 05'$ East 100.00 feet to an iron pin; thence
North $49^{\circ} 15'$ East 200.00 feet to an iron pin; thence
North $35^{\circ} 05'$ West 100.00 feet to an iron pin on the
South line of Mrs. Lawrence Wolfe's property; thence
North $49^{\circ} 15'$ East 123.21 feet to an iron pin on Dale
Myers West line; thence along Myers line South 50°
 $27'$ East 93.69 feet to an iron pin; thence South 3°
 $33'$ West 555.00 feet to the place of beginning, con-
taining 4.82 acres more or less.

Bearings are based on the South line of the Northeast
Quarter of Section 15 bearing North $85^{\circ} 15'$ West.

Being Auditors Parcel No. 47-04222. Former owner
Marvin D. Moyer.

Survey & Description By:

OFFICE COPY
NOT RECORDABLE

R. L. Daniels
Registered Surveyor No. 5410

Moxahala Ave



1"=100'

Mrs Lawrence
Wolfe (Etl.)

Terry
Lowe

4.82 Ac

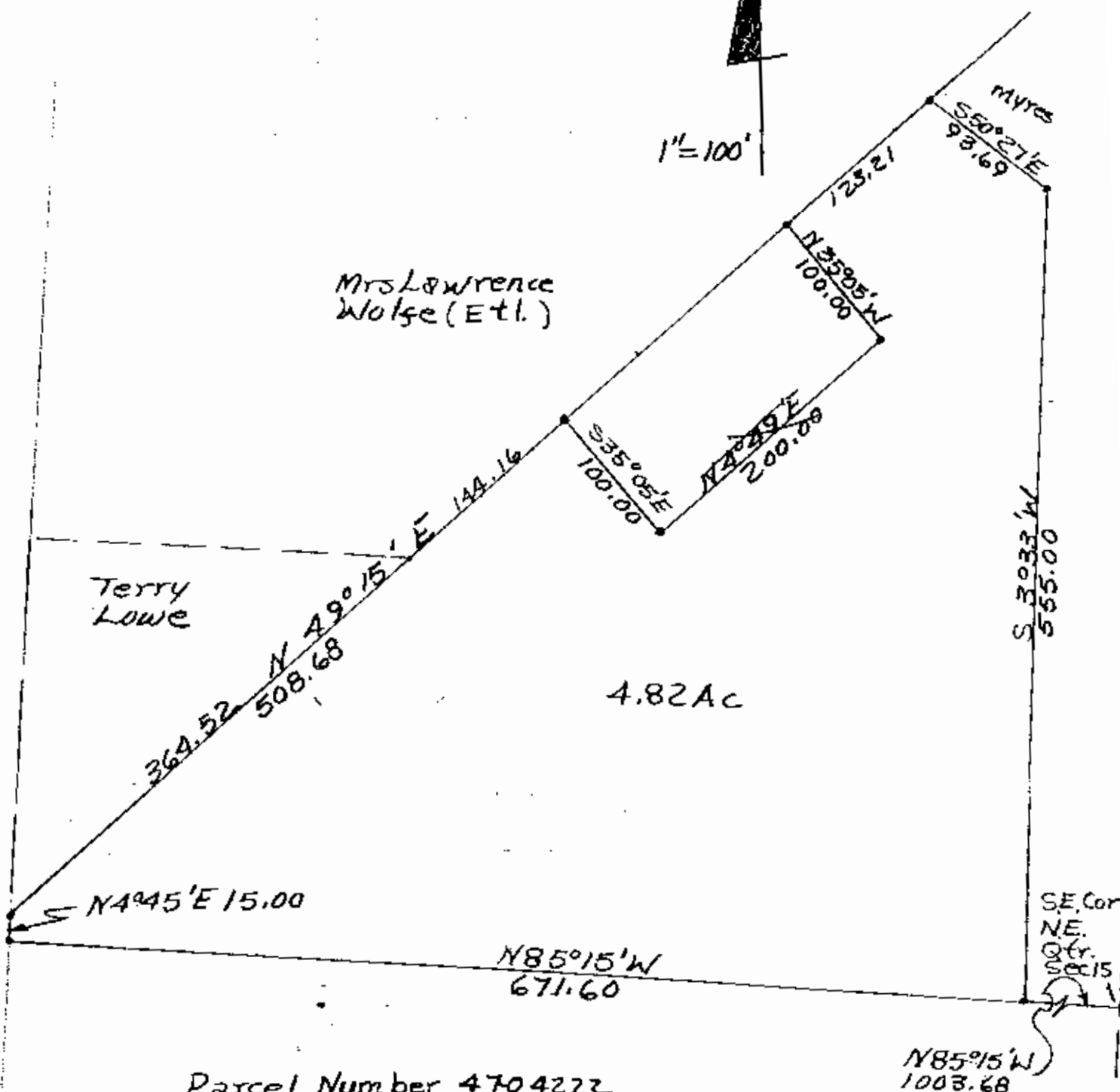

Parcel Number 4704222
• = Iron Pins

Survey For Small Business
Adm. By K. L. ... Reg.
Surveyor ...
Muskingum
Newton Township
T15, R14, N.E. Qtr
Section 15.

OFFICE COPY
NOT RECORDABLE