

Mrs. Wolfe  
12/31/84

Situated in the State of Ohio, County of Muskingum,  
Township of [REDACTED] R 15, R 14, Northeast Quarter of  
Section 15, bounded and described as follows:

Commencing at the Southeast corner of the Northeast  
Quarter of Section 15; thence North  $85^{\circ} 15'$  West on  
section line 2346.88 feet to the East line of Moxahala  
Avenue of the Village of Avondale Extended; thence  
along the East line of Moxahala Avenue North  $40^{\circ} 45'$   
East 475.00 feet to an iron pin; thence leaving Mox-  
ahala Avenue South  $85^{\circ} 15'$  East 200.00 feet to an  
iron pin the place of beginning; thence North  $130^{\circ}$   
 $43' 25''$  East 166.20 feet to an iron pin; thence South  
 $72^{\circ} 35'$  East 324.98 feet to the South line of Athens  
Road passing an iron pin at 200.00 feet; thence along  
South line of road South  $49^{\circ} 15'$  West 195.23 feet;  
thence North  $72^{\circ} 35'$  West 211.30 feet to an iron pin  
the place of beginning passing an iron pin at 83.92  
feet, containing 1.03 acres more or less.

Above Description being a part of Auditors Parcel No.  
47-04269.

Bearings are based on the South line of the Northeast  
Quarter of Section 15 bearing North  $85^{\circ} 15'$  West.

Survey & Description By:

**OFFICE COPY**  
**NOT RECORDABLE**

R. L. Daniels  
Registered Surveyor No. 5410

OK WLF

1-3-84

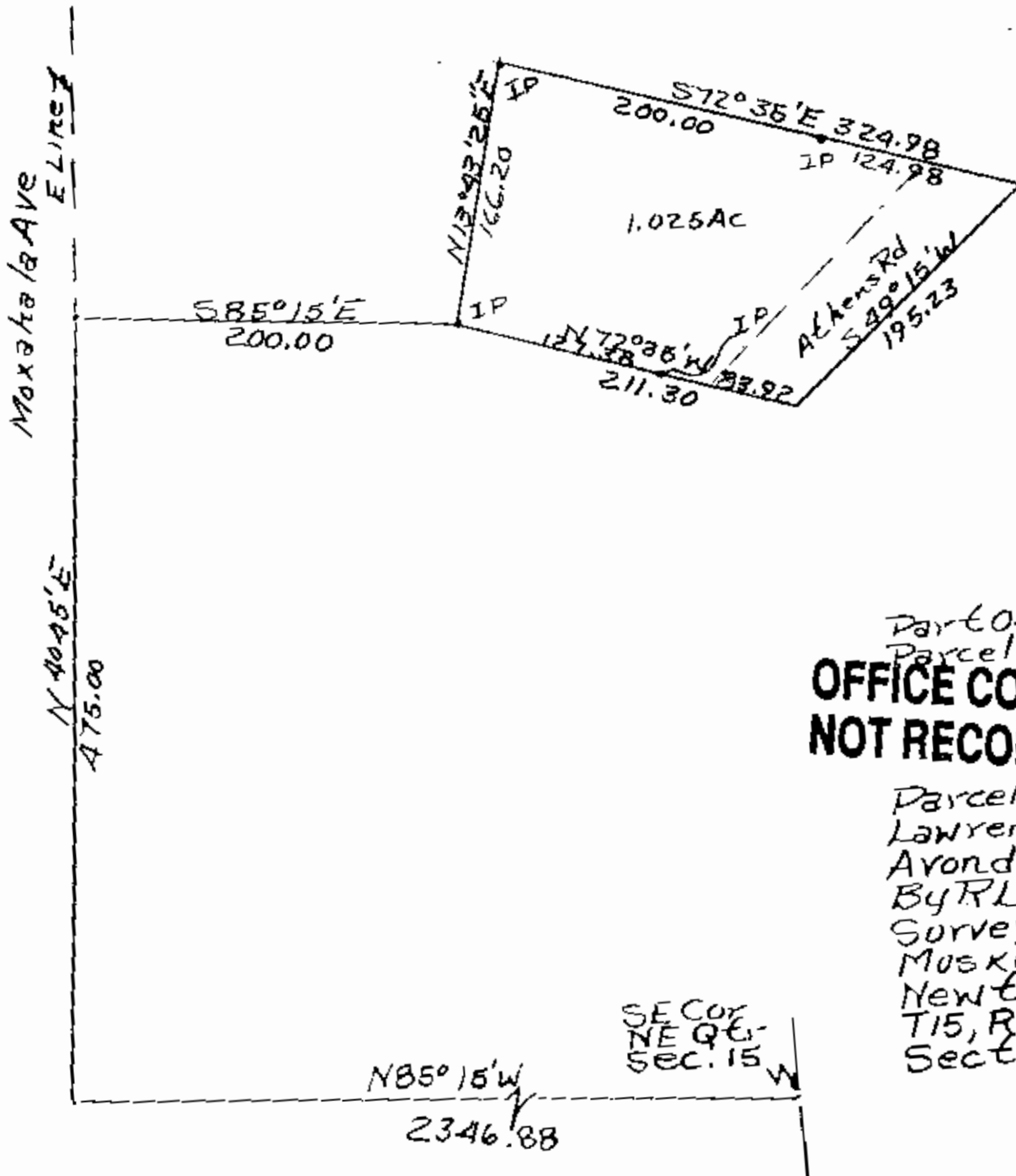

Part 605  
Parcel No. 47-04269  
**OFFICE COPY**  
**NOT RECORDABLE**

Parcel From Mrs.  
Lawrence Wolge Proper  
Avondale 12/31/84  
By R L Daniels Reg  
Surveyor #5410  
Muskingum, County  
Newton Township  
T15, R14, NE Q6.  
Section 15.