

Dale Myers
8/22/84

Situated in the State of Ohio, County of Muskingum, Township of Newton, T 15, R 14, Northeast Quarter of Section 15, bounded and described as follows:

Commencing at the Southeast corner of the Northeast Quarter of Section 15; thence North 85° 15' West on section line 1003.68 feet; thence leaving section line ^{North} 30° 33' East 402.00 feet to an iron pin the place of beginning; thence continuing North 30° 33' West 153.00 feet to an iron pin; thence North 50° 27' West 93.69 feet to an iron pin on the South line of Athens Road; thence along Athens Road North 49° 15' East 105.91 feet to an iron pin; thence leaving road South ~~57° 35' 24"~~ East 60.90 feet to an iron pin; thence South 6° 39' West 253.84 feet to an iron pin; thence South 85° 26' 15" West 31.13 feet to an iron pin the place of beginning, containing 0.35 acres more or less.

7° 58' 18" E
50.68'

Bearings of above description are based on the South line of the Northeast Quarter of Section 15 being North 85° 15' West.

Above description is all of the property of Dale and Pearl Myers transferred to Dale in 1980.

Survey & Description By:

**OFFICE COPY
NOT RECORDABLE**
R. L. Daniels
Registered Surveyor No. 5410

DESCRIPTION APPROVED
for Auditor's transfer

By R. L. Daniels
8-27-84

47-50-15-50
4330 BUTLER RD

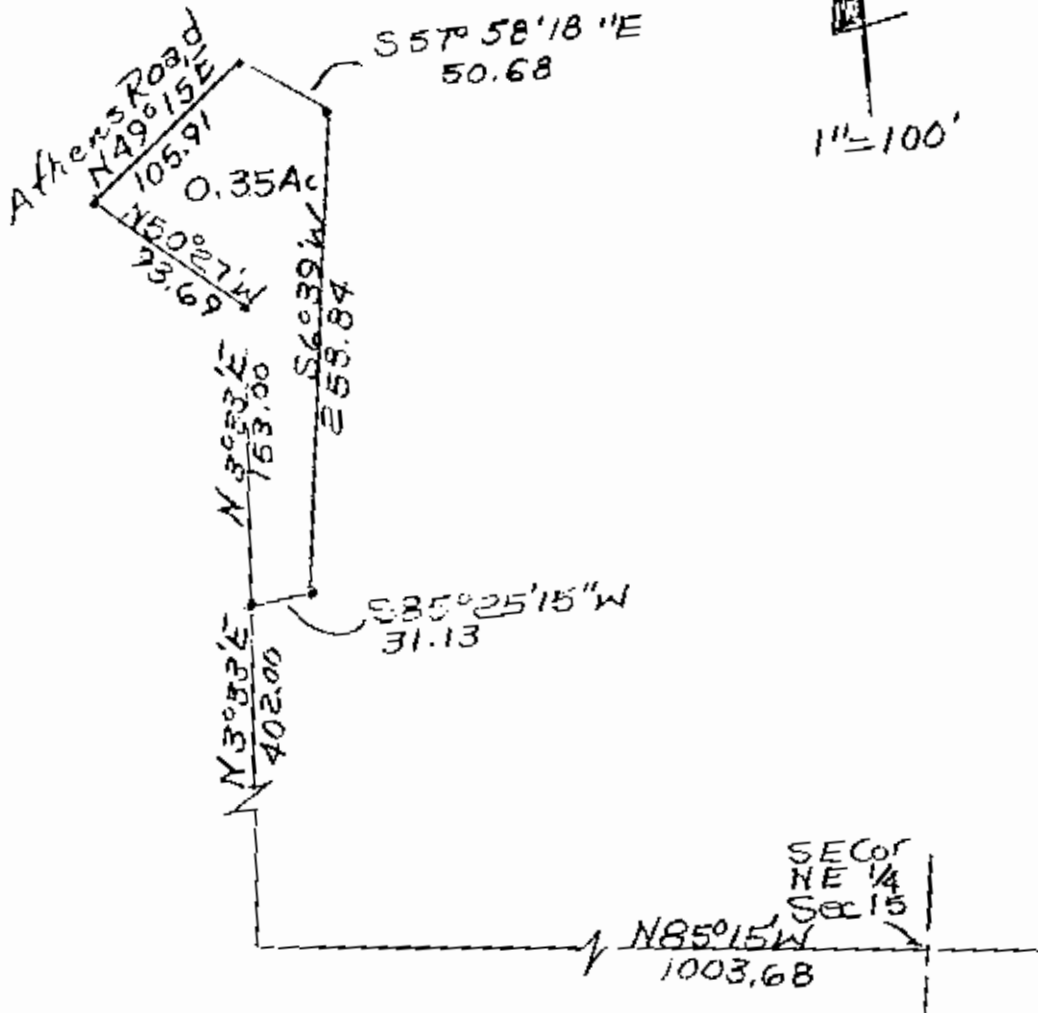

DESCRIPTION APPROVED
for Auditor's transfer

By W. H. Daniels
E-27-84

Survey of Dale S Myres
Property 8/22/84
By W. H. Daniels Reg Surveyor
Newton County,
Newton Township,
T15, R14, NE Quarter
Section 15.

**OFFICE COPY
NOT RECORDABLE**