

**SURVEY DESCRIPTION
FOR
Kent Whetstone**

PART OF AUDITORS PARCEL
47-54-05-01-000 (0.310 Acres)

Situated in the Northeast Quarter of Section 24, T-17, R-15, Newton Township, Muskingum County, Ohio. Being part of the lands of Kent and Tina Whetstone as conveyed in Deed Book 1082 page 206 of the Muskingum County Deed Records and being described as follows:

Commencing at the Southeast corner of the Northeast Quarter of Section 24; Thence, N.04°24'56"E. a distance of 352.37 feet along the East line of section 24 to a point on the South line of the lands of Kent and Tina Whetstone (1082/206); Thence, S.87°44'01"W. a distance of 157.70 feet along the said Whetstone lands to a found iron pipe; Thence, N.22°53'00"W. a distance of 81.47 feet to a 30" locust tree, BEING THE POINT OF BEGINNING;

Thence, N.22°53'00"W. a distance of 76.77 feet along said Whetstone lands to a set rebar;

Thence, N.59°33'32"E. a distance of 116.79 feet through said Whetstone lands to a set rebar;

Thence, S.66°19'57"E. a distance of 102.31 feet through said Whetstone lands to a set rebar;

Thence, S.46°35'51"W. a distance of 62.34 feet through said Whetstone lands to a set rebar;

Thence, S.68°54'30"W. a distance of 127.81 feet through said Whetstone lands to the point of beginning, passing a set rebar at 79.37'.

The above described parcel contains 0.310 acres, more or less, and is subject to all legal easements and right of ways. All set rebars are 5/8" x 30" rebars with plastic I.D. caps. North is based upon an assumed meridian.

Attached to the above described 0.310 acre parcel is a Right of Way for ingress and egress being described as follows:

Beginning at the Northwest corner of the above described parcel; Thence, N.22°53'00"W. a distance of 6.00 feet along said Whetstone lands to a point on the South right of way line of County Road 652 (Old Town Road); Thence, N.47°01'54"E. a distance of 103.36 feet along said road to a point; Thence, N.89°13'23"E. a distance of 61.06 feet through said Whetstone lands to a point; Thence, S.66°30'45"E. a distance of 68.92 feet through said Whetstone lands to a point; Thence, S.05°47'53"W. a distance of 31.40 feet through said Whetstone lands to a set rebar on the Northwest corner of the above described 0.310 acre parcel; Thence, N.66°19'57"W. a distance of 102.31 feet along said 0.310 acre parcel to a set rebar; Thence, S.59°33'32"W. a distance of 116.79 feet along said 0.310 acre parcel to the point of beginning.

The above described right of way covers 0.115 acres, more or less, and is subject to all legal easements and right of ways. All set rebars are 5/8" x 30" rebars with plastic I.D. caps. North is based upon an assumed meridian.

Description was prepared from an actual field survey by Bowman Surveying, Stephen M. Bowman, P.S.#7135. December 23, 2002.

DESCRIPTION APPROVED
FOR AUDITOR'S TRANSFER
BY ASB

12-26-2002

**OFFICE COPY
NOT RECORDABLE**

47-54-05-01-001
7250 OLD TOWN RD

SURVEY PLAT FOR KENT WHETSTONE

SITUATED IN THE NORTHEAST QUARTER OF SECTION 24, T-17, R-16, NEWTON TOWNSHIP, MUSKINGUM COUNTY, OHIO. BEING PART OF THE LANDS OF KENT AND TINA WHETSTONE DESCRIBED IN DEED BOOK 1082 PAGE 206 OF THE MUSKINGUM COUNTY DEED RECORDS.

PART OF AUDITORS PARCEL

47-54-05-01-000 (0.310 ACRES)

NORTH IS BASED UPON
AN ASSUMED MERIDIAN
SCALE 1" = 100'

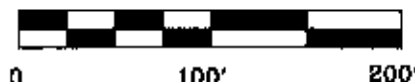

R/W CALLS

A	N22°53'00"W	6.00'
B	N47°01'54"E	103.36'
C	N89°13'23"E	61.06'
D	S66°30'45"E	68.92'
E	S05°47'53"W	31.40'

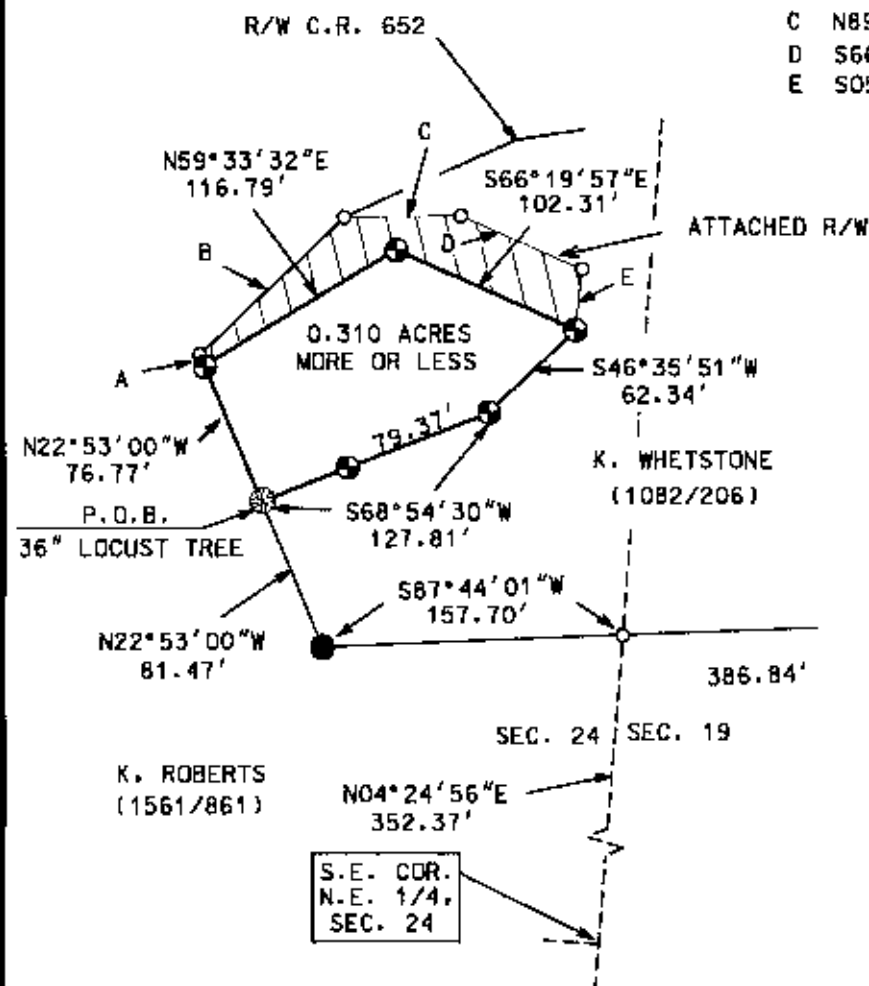

LEGEND

- IRON PIN FOUND
- ⊙ 3/4" X 30" REBAR SET W/ I.D. CAP
- POINT

I CERTIFY THIS DRAWING WAS PREPARED
FROM AN ACTUAL FIELD SURVEY I CONDUCTED

**OFFICE COPY
NOT RECORDABLE**

DESCRIPTION APPROVED
FOR AUDITORS TRANSFER

BY *[Signature]*
12-26-02

BOWMAN SURVEYING

38 N. 4th STR., RM 103
ZANESVILLE, OHIO 43701
PHONE/FAX 740-454-0496

JOB: M-02477

DATE: 12/23/02