

7370 OLDTOWN
RD

Michael G. Jarrett & Joy M. Jarrett
4/23/87

Situated in the State of Ohio, County of Muskingum,
Township of Newton, T 17, R 16, part of the Northeast
Quarter of Section 24, bounded and described as follows:

Commencing at the Southeast corner of the Northeast
Quarter of Section 24; thence South $04^{\circ} 24' 50''$ West
134.95 feet; thence South $74^{\circ} 39' 10''$ West 859.15
feet to the West line of James Graham property; thence
along Graham property North $21^{\circ} 46' 50''$ West 459.41
feet; thence continuing along Graham property line
North $63^{\circ} 53'$ East 181.30 feet to an axel found, the
place of beginning; thence North $20^{\circ} 43' 40''$ West
120.00 feet to the center of old Route 22 passing an
iron pin found at 94.28 feet; thence along center of
old Route 22 on a 955.37 foot radius to the right
287.99 feet the cord of which bears North $88^{\circ} 41' 53''$
East 286.95 feet; thence leaving old Route 22 South
 $6^{\circ} 46' 30''$ East 45.85 feet to an axel found passing
an iron pin set at 20.85 feet; thence South $73^{\circ} 39'$
 $50''$ West 260.33 feet to the place of beginning, con-
taining 0.55 acres more or less.

Bearings are based on the East line of the Northeast
Quarter of Section 24 bearing South $4^{\circ} 24' 50''$ West.

Being all of Auditor's Parcel No. 47-47-54-05-05-000.

Survey & Description By:

OFFICE COPY
NOT RECORDABLE
Registered Surveyor No. 5410

DESCRIPTION APPROVED
FOR AUDITOR'S TRANSFER

BY J. Y. Namb
4-28-87

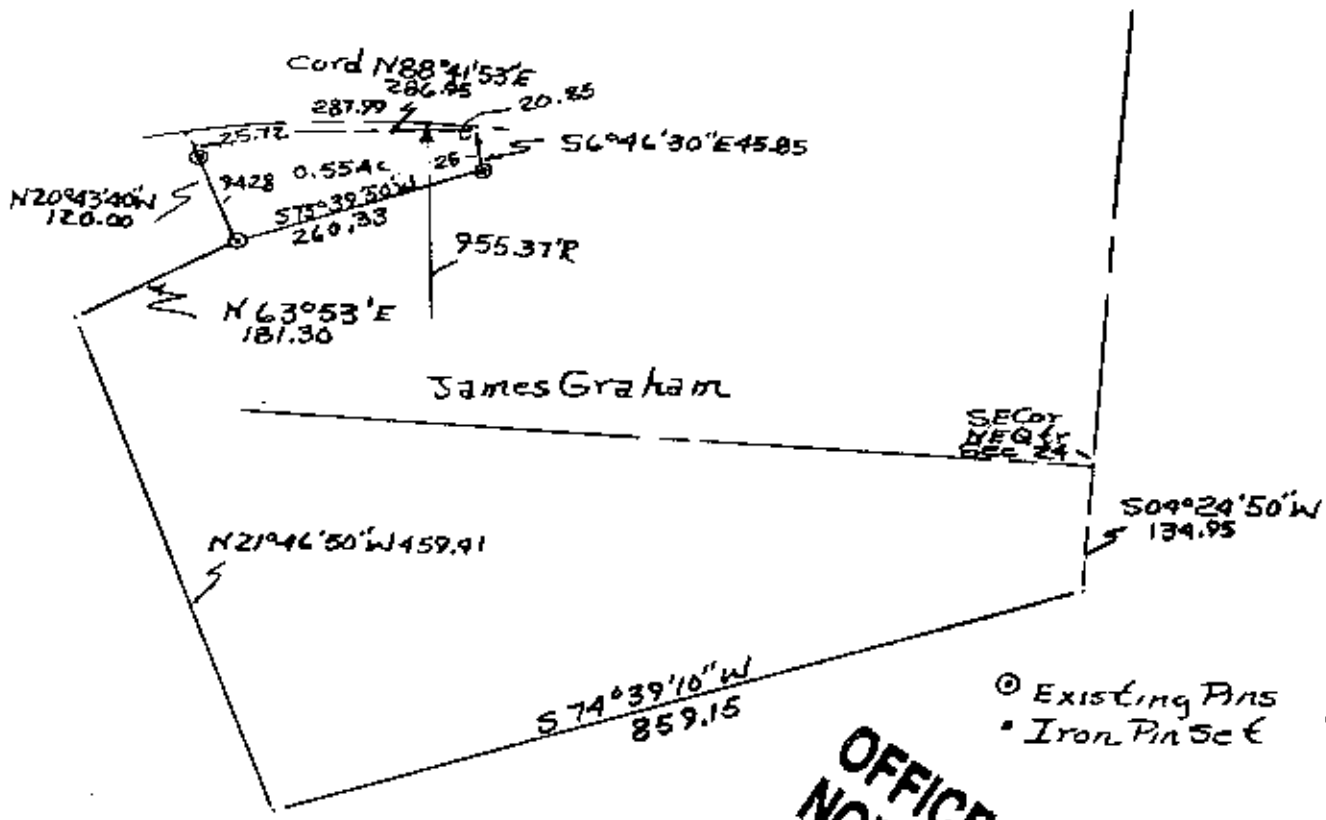

DESCRIPTION APPROVED
FOR AUDITOR'S TRANSFER

BY J. Y. Trumble
4-28-87

**OFFICE COPY
NOT RECORDABLE**
Surveyed by Michael & Joy
James Graham Property 4/22/87
By R. L. [unclear] Reg. Surveyor
No. 5410
Muskingum County, Newton
Twp. T17, R14, Part NE. Qtr.
Section 24
All of Auditor's Parcel No.
47-47-54-05-05-000