

N/A

Vincent R. & Betty L. Gebhart
8/3/89

Situated in the State of Ohio, County of Muskingum, Township of Newton,
Township 17, Range 15, part of the Southeast Quarter of Section 24,
bounded and described as follows:

Beginning at the Southwest corner of the Southeast Quarter of Section
24; thence on West line of said quarter section and Rittenberger
Road North $4^{\circ} 59' 50''$ East 795.00 feet; thence leaving section line
South $83^{\circ} 46' 50''$ East 1104.21 feet to an axel found passing an axel
reset at 20.00 feet; thence South $5^{\circ} 12' 49''$ West 792.81 feet to an
iron pin found; thence North $83^{\circ} 53' 30''$ West 1101.18 feet to the
place of beginning passing an iron pin set at 1081.18 feet, containing
20.09 acres more or less.

Bearings are based on the West line of the Southeast Quarter of Section
24 bearing North $4^{\circ} 59' 50''$ East.

Deed Reference Vol. 756, Page 217.

Being all of Auditor's Parcel No. 47-47-54-05-36-000.

Survey & Description By:

OFFICE COPY
NOT RECORDABLE

R. L. Daniels
Registered Surveyor No. 5410

DESCRIPTION APPROVED
FOR AUDITOR'S TRANSFER

BY J. F. Nambh
8-4-89

R L DANIELS & ASSOC.
81 Reiner Rd.
Roseville, Ohio 43777
Ph. (614) 697-7480

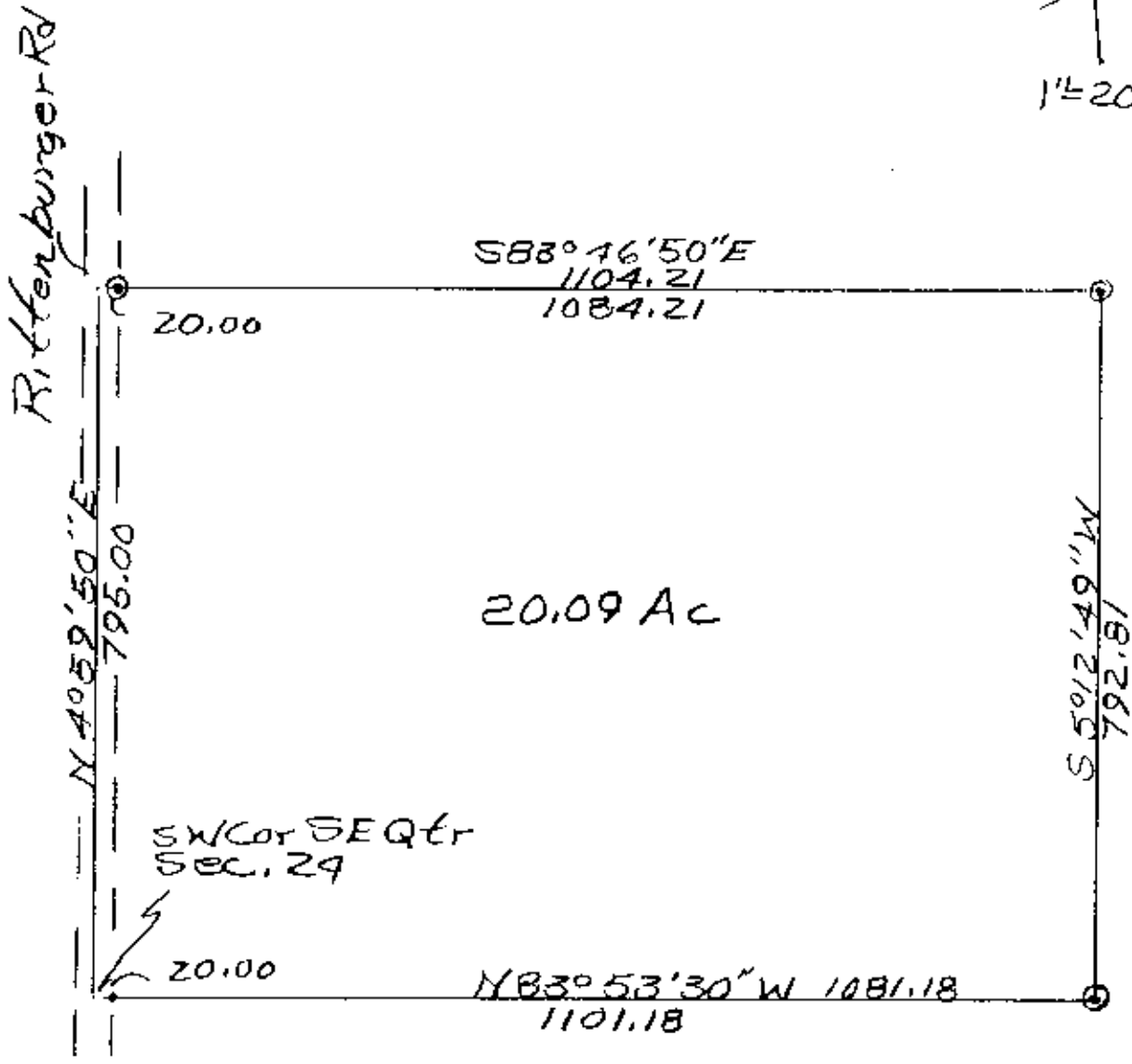

• Iron Pin Set
© Iron Pins Found

**OFFICE COPY
NOT RECORDABLE**
Witnessed by Betty L Gebhardt
8/3/89 R L Daniels
Reg. Surveyor No. 5410.
Parcel No. 47-47-54-05-36-000
Deed Ref 756, Page 217
Muskingum County Newton
Township, T17, R15, S.E. Qtr.
Section 24.

DESCRIPTION APPROVED
FOR AUDITOR'S TRANSFER

BY J L Daniels
8-4-89