

DESCRIPTION OF SURVEY FOR FORREST BAILLIE & MARGARET SEARLS

Situated in the State of Ohio, County of Muskingum,
Township of Newton, Hatchers Addition to East Fultonham:

Being all of the property contained in the prior deed
reference Vol. 291, Page 330, of which partial interest in
Parcel #1 of said Vol. 291, Page 330 was transferred by deed
reference Vol. 412, Page 339. Parcel #1 being all of the
Muskingum County Auditor's Parcel #47-47-56-03-12-000, and
Parcel #2 being all of the Muskingum County Auditor's Parcel
#47-47-56-03-13-000, and more particularly described as follows;

Parcel #1 Beginning at an iron pin (set) at the Southeast
corner of Lot #10 of said Hatchers Addition as recorded in
the records of said County in Plat Book 4, Page 19; thence
along the East line of said Lot #10 and the West line of Lot
#11 of said same Addition N $13^{\circ} 39' 06''$ W 172.00 feet to
the center line of Co. Rd. #652 Old Town Road (formerly U.S.
Route #22), passing the Southwest corner of said Lot #11 at
19.00 feet, also an iron pin (set) at 152.00 feet; thence
along said center line and the North line of said Lot #11
N $76^{\circ} 00' 00''$ E 52.00 feet; thence S $13^{\circ} 39' 06''$ E 172.00
feet to the North line of an alley as shown on said plat,
passing an iron pin (set) at 20.00 feet, the South line of
said Lot #11 at 153.00 feet, also an iron pin (set) at 167.00
feet; thence along the North line of said alley S $76^{\circ} 00' 00''$ W
52.00 feet to the place of beginning containing 0.205 acres.

QAT V.L.L.
2-25-96

SURVEY PLAT FOR FORREST BAILLIE & MARGARET SEARLS

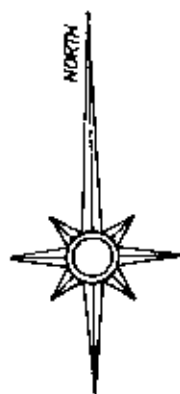

The bearings on the
Plat are based on the
center line of Co.
Rd. #652 as shown on
the Plat of said
Hatchers Addition

MAP SCALE 1in=40ft

LEGEND

- IRON PIN (SET) 5/8" REBAR 34"
IN LENGTH WITH ALUMINUM
IDENTIFICATION CAPS (C.R.
HARKNESS R S 6885).

Situated in the state of Ohio,
County of Muskingum, Township of
Newton, Hatchers Addition to East
Fultonham:

Being all of the property contained
in prior deed reference Vol. 291,
Page 330. Prior deed reference Vol.
412, Page 339 transferred partial
interest of Parcel #1 of said Vol.
291, Page 330.

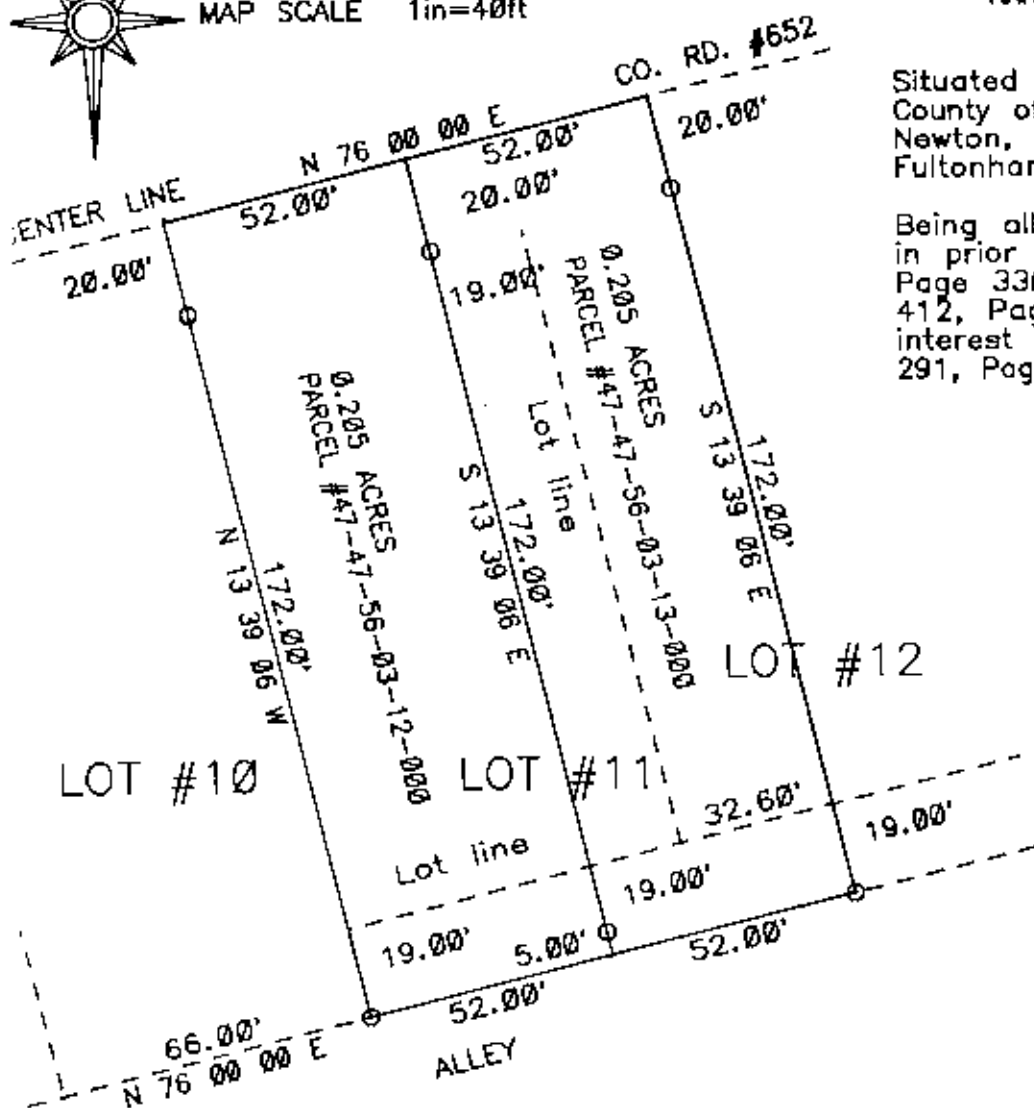

REFERENCES:

Deed Book Vol. 138, Page 188
291, 330
412, 339
467, 176
502, 60
546, 139
566, 128
650, 173
765, 259

Plat of Hatchers Addition to
East Fultonham as recorded in
Plat Book 4, Page 19 of said
County's Records

This survey plat was prepared by
Charles R. Harkness Registered
Surveyor #6885 from an actual
Survey completed on February 17,
1986.

SEAL

**OFFICE COPY
NOT RECORDABLE**