

DESCRIPTION OF SURVEY FOR FORREST BAILLIE & MARGARET SEARLS

Parcel #2 Commencing at an iron pin (set) at the Southeast corner of Lot #10 of said Hatchers Addition as recorded in the records of said County in Plat Book 4, Page 19; thence along the North line of an alley as shown on said plat N $76^{\circ} 00' 00''$ E 52.00 feet to the place of beginning for the property herein intended to be described; thence N $13^{\circ} 39' 06''$ W 172.00 feet to the Center line of County Road #652 Old Town Road (formerly U.S. Route #22), passing an iron pin (set) at 5.00 feet, the South line of Lot #11 of said same Addition at 19.00 feet, also an iron pin (set) at 152.00 feet; thence along said center line and the North lines of said Lot #11 & Lot #12 of said same Hatcher's Addition N $76^{\circ} 00' 00''$ E 52.00 feet, passing the line between said Lots #11 & #12 at 19.40 feet; thence S $13^{\circ} 39' 06''$ E 172.00 feet to an iron pin (set) on the North line of said alley, passing an iron pin (set) at 20.00 feet also the South line of said Lot #12 at 153.00 feet; thence along the North line of said alley S $76^{\circ} 00' 00''$ W 52.00 feet to the place of beginning containing 0.205 acres.

The bearing within this description are based on the center line of said County Road #652 as shown on said plat of Hatcher's Addition, being N $76^{\circ} 00'$ E. Iron pins (set) are 5/8" rebars 34" in length with aluminum identification caps (C R Harkness R S 6885).

This description was written by Charles R. Harkness Registered Surveyor #6885 from an actual survey completed on February 1, 1980.

**OFFICE COPY
NOT RECORDABLE**
Charles R. Harkness

Seal

SURVEY PLAT FOR FORREST BAILLIE & MARGARET SEARLS

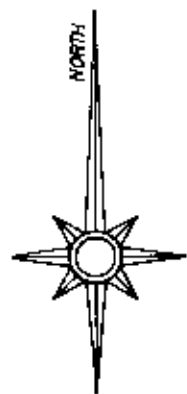

The bearings on the Plat are based on the center line of Co. Rd. #652 as shown on the Plat of said Hatchers Addition

MAP SCALE 1in=40ft

LEGEND

- IRON PIN (SET) 5/8" REBAR 34" IN LENGTH WITH ALUMINUM IDENTIFICATION CAPS (C.R. HARKNESS R S 6885),

Situated in the state of Ohio, County of Muskingum, Township of Newton, Hatchers Addition to East Fultonham:

Being all of the property contained in prior deed reference Vol. 291, Page 330. Prior deed reference Vol. 412, Page 339 transferred partial interest of Parcel #1 of said Vol. 291, Page 330.

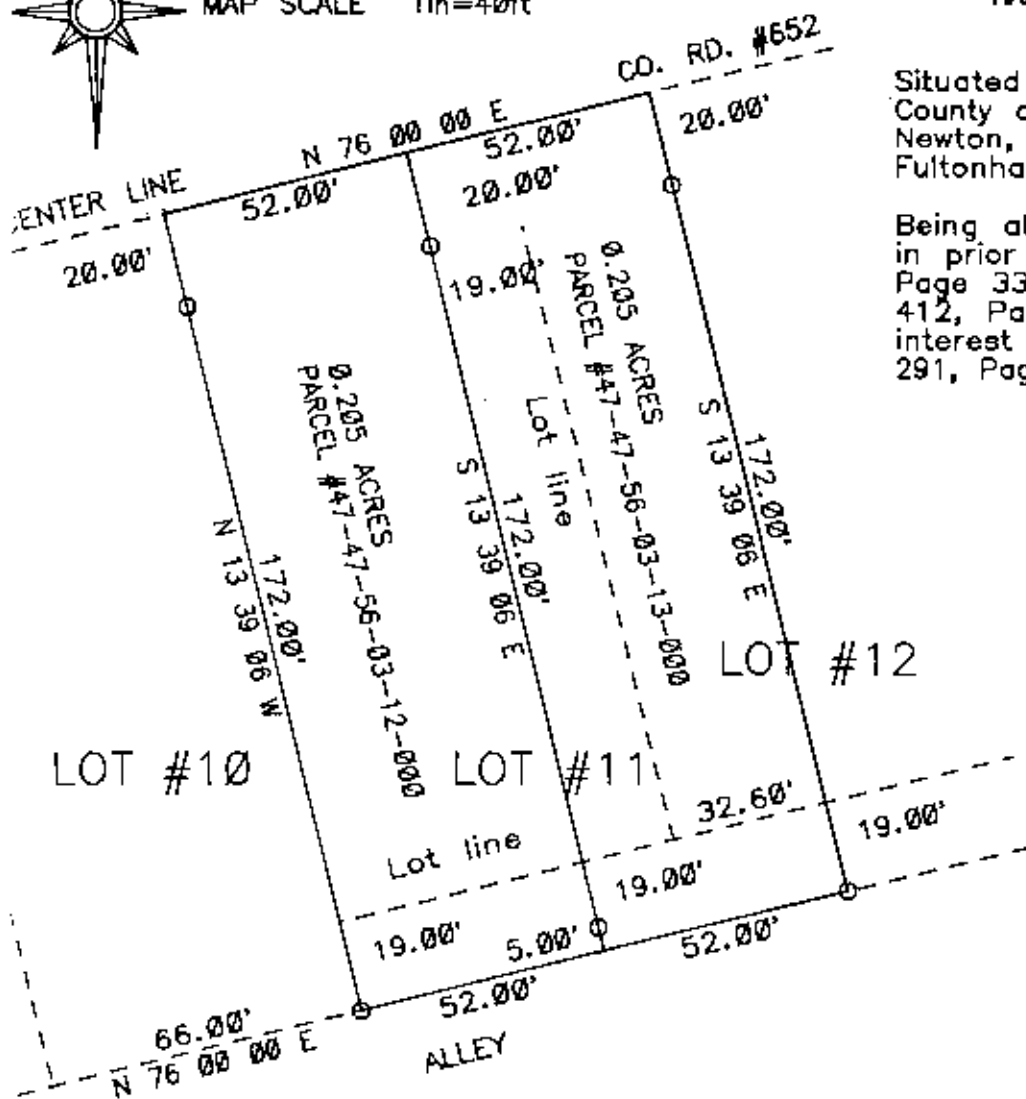

REFERENCES:

Deed Book Vol. 138, Page 188
 291, 330
 412, 339
 467, 176
 502, 60
 546, 139
 566, 128
 650, 173
 765, 259

Plat of Hatchers Addition to East Fultonham as recorded in Plat Book 4, Page 19 of said County's Records

This survey plat was prepared by Charles R. Harkness Registered Surveyor #6885 from an actual Survey completed on February 17, 1986.

**OFFICE COPY
NOT RECORDABLE**

SEAL