

47-70-21-03-001

47-50-22-09-002

**Randall A. Bonar and Trudye L. Bonar**

Situated in the State of Ohio, County of Muskingum, Township of Newton, Township 15,  
Range 14, Section 22, bounded and described as follows:

Being part of Randall A. Bonar and Trudye L. Bonar Vol. 1090, Page 056 - Parcel No.  
47-47-50-22-09-000 + 47-70-21-03-000

Commencing at the Southwest Corner of the Northwest Quarter of Section 22; Thence  
North 90°00'00" East 1525.00 feet to a point in center of Old State Route 75; Thence  
North 1°04'00" West 260.00 feet to a point in said road; Thence North 1°09'11" West  
41.44 feet to a point; Thence on a 840 foot radius curve to the right the chord of which  
bears North 15°46'33" East 482.10 feet to a point in Old Route 75 the place of beginning;  
Thence on a 840 foot radius curve to the right the chord of which bears North 33°05'05"  
East 10.04 feet to a point in said road; Thence on 349 foot radius curve to the right the  
chord of which bears North 57°56'00" East 286.31 feet to a point in said Old Route 75;  
Thence North 00°26'00" East 59.68 feet to a point; Thence North 62°25'00" West along  
R&B Wisecarver Vol. 1080, Page 287, 776.35 feet to an iron pin set; Thence along  
Leonard Anderson Vol. 526, Page 438 the 2 courses and distances: South 89°29'06"  
West 881.86 feet to a stone found, and North 0°30'41" West 261.77 feet to an iron pin  
found; Thence along said L. Anderson and Ohio Power Co. Vol. 313, Page 292, South  
89°51'12" West 1314.33 feet to an iron pin found; Thence along Ohio Power Co. Vol.  
313, Page 292, ~~South 0°51'44" East 245.47 feet to an iron pin found; Thence~~  
along the split lines of Randall A. and Trudye L. Bonar and Parcel 2 the next 3 courses  
and distances: South 79°55'28" East 1980.42 feet to an iron pin set, South 36°57'48"  
East 440.12 feet to an iron pin set, and North 74°38'30" East along a 50 foot right of way  
to Parcel 2, 434.90 feet to the place of beginning passing an iron pin set at 374.90 feet  
containing 24.18 acres more or less. 8.26 acres in parcel 47-70-21-03-000  
15.92 Acres in parcel 47-50-22-09-000

Bearings are based on the South line of the Northwest Quarter of Section 22 bearing  
South 90°00'00" West.

Above description is based on the survey by R.L. Daniels, Registered Surveyor No. 5410,  
May 4, 2000 and is intended for legal transfer of property described and does not intend to  
describe all or any easements of record nor encroachments unless otherwise indicated.

Iron pins set are No. 5 reinf. bars 30 inches long with plastic ID caps.

Ref. Deed Vol. 1090, Page 056.

**OFFICE COPY  
NOT RECORDABLE**

*[Signature]*  
5-9-2000

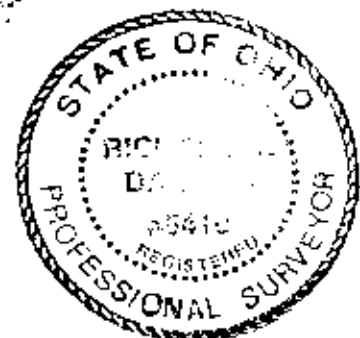

Ohio Power Co.  
313-292

L. Anderson 526-438

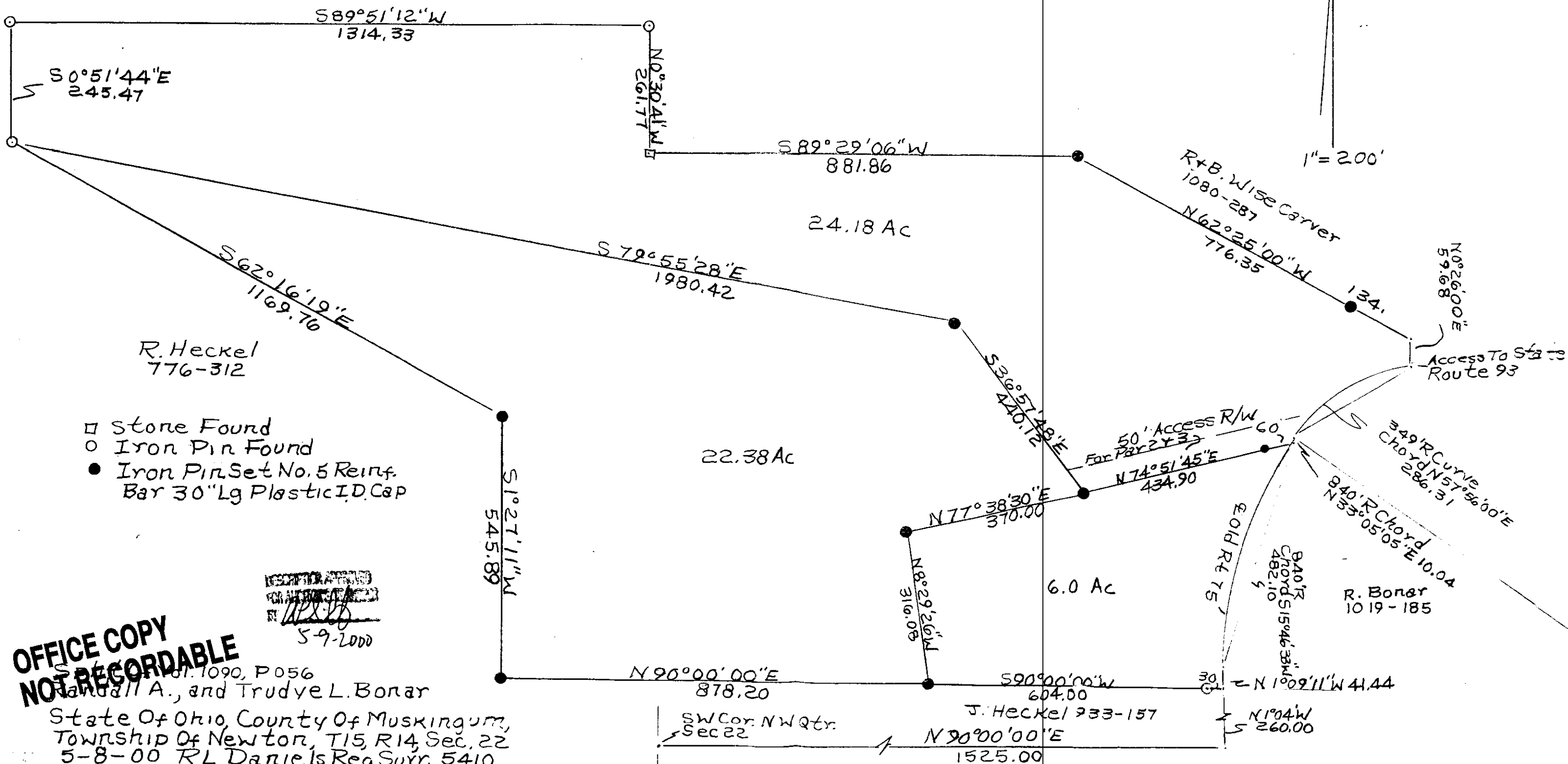

- Stone Found
- Iron Pin Found
- Iron Pin Set No. 5 Reinf. Bar 30" Lg Plastic I.D. Cap

RECORDED  
INDEXED  
5-9-2000

OFFICE COPY  
NOT RECORDABLE

State of Ohio, County of Muskingum,  
Township of Newton, T15, R14, Sec. 22  
5-8-00 RL Daniels Reg Surr. 5410  
Parcel No. 47-75-27-03-000+47-50-22-09-000