

47-86-28-01 001
5135 HARLEN RD

Jan Harlan
Parcel A South
7/23/83

Situated in the State of Ohio, County of Muskingum, Township of ~~XXXXXX~~ T 15, R 14, Northeast Quarter of Section 28, bounded and described as follows:

Commencing at the Northeast corner of the Northeast Quarter of Section 28; thence South on section line 986.40 feet to an iron pin the place of beginning; thence continuing South on section line 150.00 feet to the center of Township Road 89 passing an iron pin at 137.70 feet; thence South $86^{\circ} 43'$ West 150.25 feet along center of Township Road; thence leaving said road North 158.61 feet to an iron pin passing an iron pin at 20.91 feet; thence East 150.00 feet to an iron pin the place of beginning and containing 0.53 acres more or less.

Above parcel being the South Half of the property described in Vol. 671, Page 279 to Jan & Shirley Harlan.

Above description is based on the bearing of the East line of the Northeast Quarter of Section 28 being North-South.

Survey & Description By:

OFFICE COPY
NOT RECORDABLE

R. L. Daniels
Registered Surveyor No. 5410

NE Corner
NE Quarter
Section 28

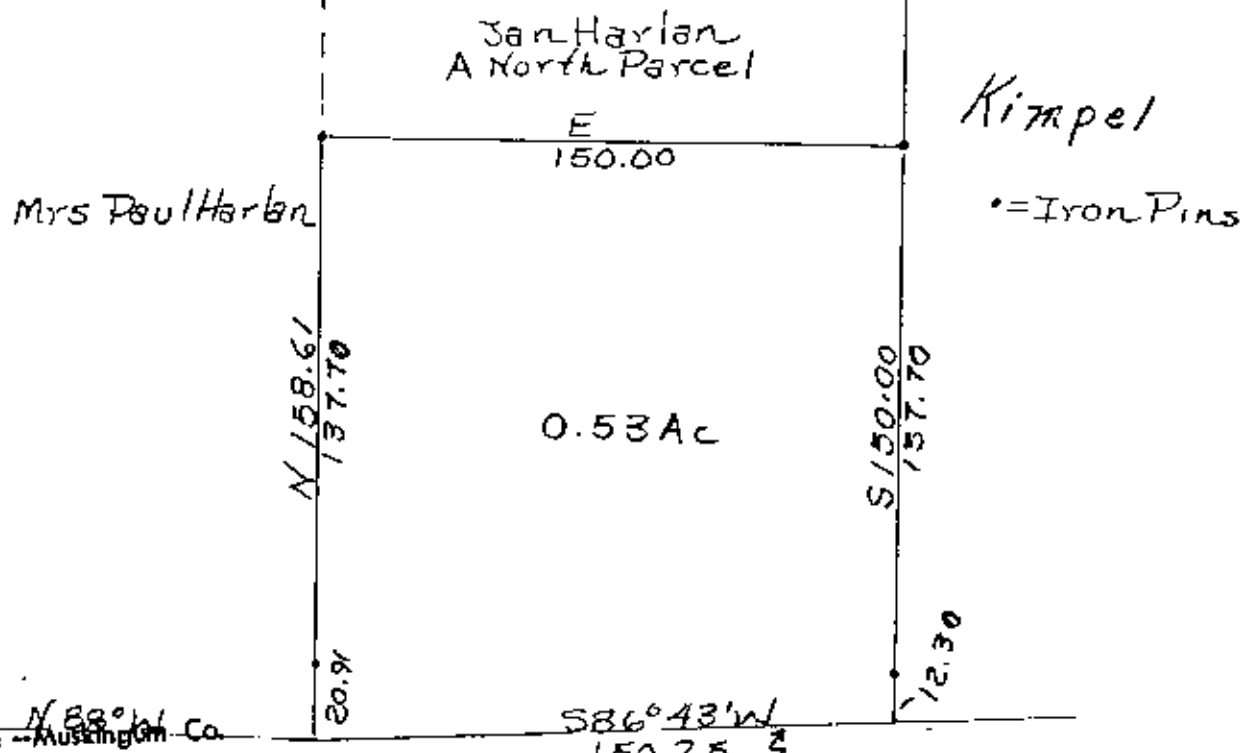

Zanesville - Muskingum Co.
Health Department
421 Main Street
Zanesville, Ohio 43701
454 - 9741

For Ellis
4/30/84
Existing Septic system

Parcel
Jan + Sister
Survey
Reg. Surveyor 5410
Muskingum County,
Newton Twp., T15, R14,
N.E. Quarter Section 28

**OFFICE COPY
NOT RECORDABLE**

JA WAD
4-30-83