

**Edna Harlan to Linda L. Harlan**

Situated in the State of Ohio, County of Muskingum, Newton Township, Township 15, Range 14, Section 28, Bounded and described as follows:

Being a part of Edna Harlan, Volume 1624, page 72, Parcel No. 46-47-86-28-02-002.

Commencing at a stone found at the Northeast corner of the Northeast Quarter of Section 28; Thence North 89°54'10"West 670.80 feet to an iron pin set at the Place of Beginning, passing an iron pin found at 326.00 feet;

Thence along split line of Edna Harlan, Volume 1624, page 72 the next two courses and distances, South 7°23'10"East 316.42 feet to an iron pin set and South 20°20'01"East 283.12 feet to an iron pin set; Thence along Linda L. Harlan Volume 2184, page 706 South 85°28'23"West 250.08 feet to an iron pin found; Thence North 3°56'03"East along Dewey Ballard Volume 1923, page 126, 602.95 feet to an iron pin found; Thence along Richard Heckel Volume 586, page 236, South 89°54'10"East 96.38 feet to the Place of Beginning. Containing 2.04 Acres more or less.

Bearings are based on the North line of Section 28, bearing North 89°54'10"West.

Above description is based on a survey by R.L. Daniels Reg. Surveyor No. 5410, September 22, 2008, and is intended for legal transfer of property described and does not intend to describe all or any easements of record nor encroachments unless otherwise indicated.

Iron pins set are No. 5 reinforced bars 30 inches long with plastic I.D. caps.

Reference Volume 1624, page 72.

**OFFICE COPY  
NOT RECORDABLE**

Parcel is to be conveyed to an adjoining property owner. Parcel is not to be used as an independent parcel in the future without M.C.P.C. approval. Parcel is to be combined with Auditor's Parcel 47-86-28-02-005



**APPROVED  
MUSKINGUM COUNTY  
PLANNING COMMISSION DIRECTOR**

12/20/08

Date

Fee Paid

**DESCRIPTION**

**APPROVED**

By 12/24/08

**PLAT OF SURVEY**  
**Muskingum County, Ohio**  
**Newton Township**  
**Section 28, Township 15, Range 14**

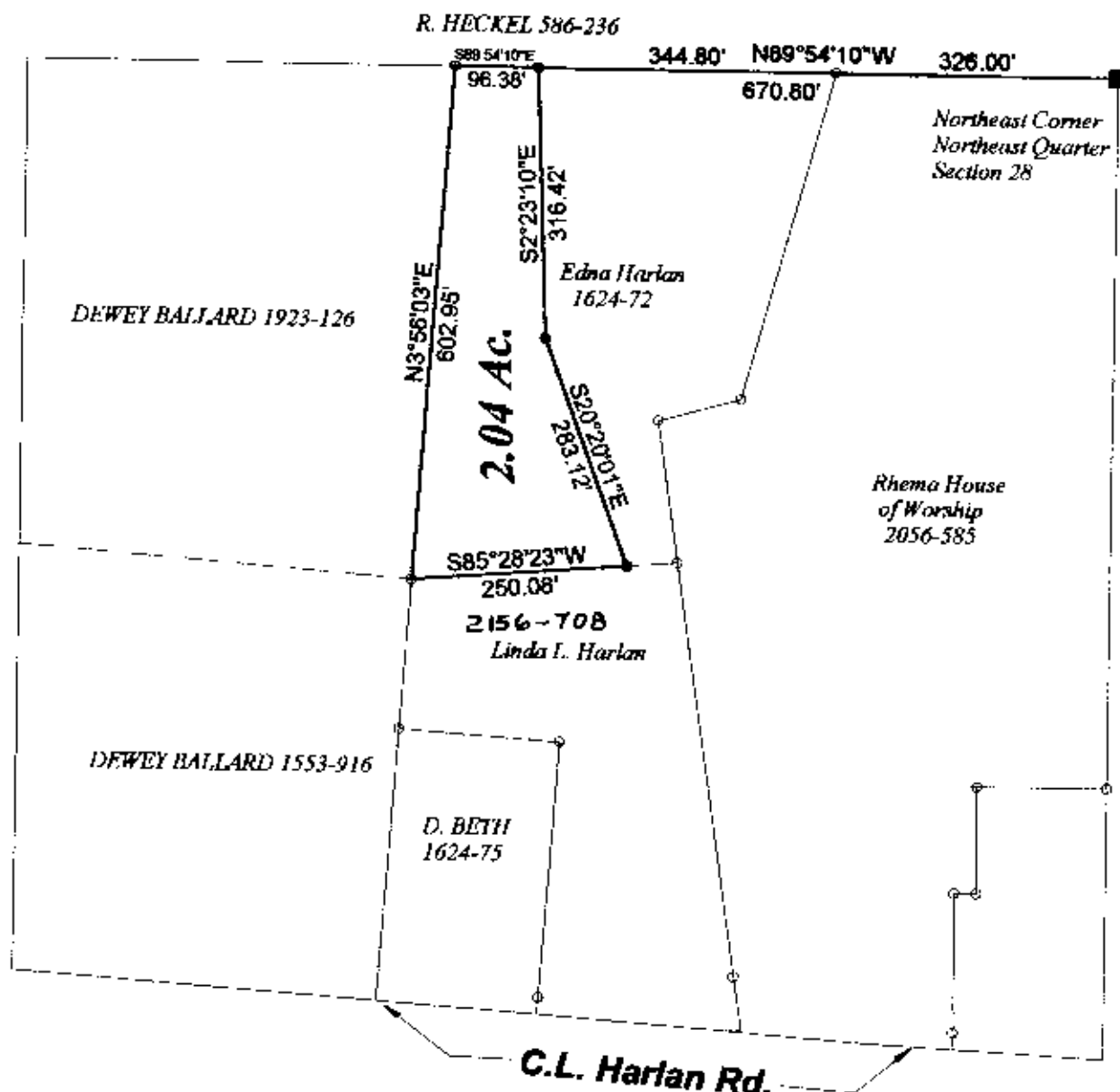

**BASIS OF BEARINGS**

Bearings are based on the North Line of Section 28, bearing South 89°54'10" East. Bearings shown hereon are to an assumed meridian and are used to denote angles only.

**Approved For Transfer**  
**No On-Lot Sewage**  
**Date 12/30/08**

**Zanesville - Muskingum Co.**  
**Health Department**

**PERTINENT DOCUMENTS AND SOURCES OF DATA USED:**

1. Deed References as shown.
2. Various surveys found at G.I.S. map.
3. U.S.G.S map.

**LEGEND**

- Stone
- Iron pin found
- Iron pin set

Parcel is to be conveyed to an adjoining property owner. Parcel is not to be used as an independent parcel in the future without M.C.P.C. approval. Parcel is to be combined with Auditor's Parcel

47-86-28-02-005



**DESCRIPTION**

**APPROVED**  
**By: [Signature] 12/24/08**



Survey for: **Edna Harlan**  
**Volume 1624, Page 12**  
**Part of Parcel No. 46-47-86-28-02-002.**

**R.L. Daniels & Ass. 12/24/08**  
**61 Old Main St. Roseville, OH 45068**

**Sept. 22, 2008 Scale: 1" = 200'**

**OFFICE COPY**  
**NOT RECORDABLE**

**PLAT OF SURVEY**  
**Muskingum County, Ohio**  
**Newton Township**  
**Section 28, Township 15, Range 14**

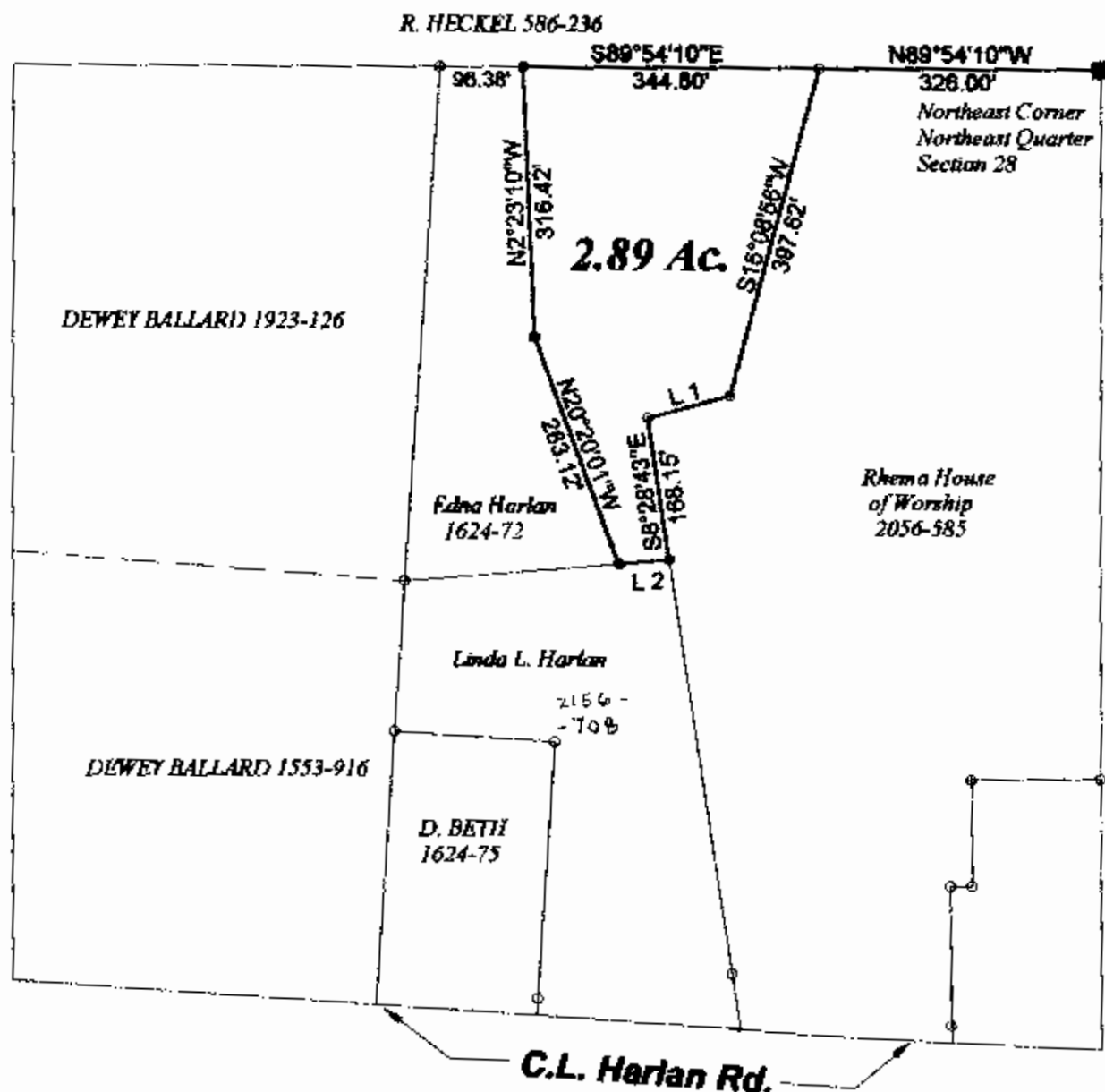

**BASIS OF BEARINGS**

Bearings are based on the North Line of Section 28, bearing South 89°54'10" East. Bearings shown hereon are to an assumed meridian and are used to denote angles only.

Line	Bearing	Distance
1	S74°38'27"W	99.36'
2	S85°28'23"W	58.49'

**DESCRIPTION**

APPROVED  
 By: *[Signature]*

**PERTINENT DOCUMENTS AND SOURCES OF DATA USED:**

1. Deed References as shown.
2. Various surveys found at G.I.S. map department
3. U.S.G.S map

Approved For Transfer  
 No On-Lot Sewage  
 Date 12/30/08

Zanesville - Muskingum Co.  
 Health Department



Survey for: Edna Harlan  
 Volume 1624 Page 72  
 Part of Parcel No. 46-47-86-28-02-002

R.L. Daniels & Son  
 61 Old Main Rd.  
 Roseville, OH 43068  
 (740) 697-7480

Sept. 22, 2008 Scale: 1" = 200'

**LEGEND**

- Stone
- Iron pin found
- Iron pin set

APPROVED  
 MUSKINGUM COUNTY  
 PLANNING COMMISSION DIRECTOR

12/30/08  
 Date

Fee Paid

Parcel is to be conveyed to an adjoining property owner.  
 Parcel is not to be used as an independent parcel in the future without M.C.P.C. approval. Parcel is to be combined with Auditor's Parcel 47-86-28-02-004

**OFFICE COPY NOT RECORDABLE**

### Edna Harlan to Rhema House of Worship

Situated in the State of Ohio, County of Muskingum, Newton Township, Township 15, Range 14, Section 28, Bounded and described as follows:

Being part of Edna Harlan Volume 1624, page 72. Parcel No. 46-47-86-28-02-002

Commencing at a stone found at the Northeast corner of the Northeast Quarter of Section 28; Thence North 89°54'10" West 326.00 feet to an iron pin found at the Place of Beginning; Thence South 15°08'56" West along Rhema House of Worship Volume 2056, page 585, 397.62 feet to an iron pin found; Thence South 74°39'27" West 99.36 feet to an iron pin found; Thence South 8°28'43" East 168.15 feet to an iron pin found; Thence along Linda L. Harlan Volume 2184, page 708, South 85°28'23" West 58.49 feet to an iron pin set; Thence along split line of Edna Harlan Volume 1624, page 72 the next two courses an distances, North 20°20'01" West 283.12 feet to an iron pin set and North 2°23'10" West 316.42 feet to an iron pin set; Thence along Richard Heckel Volume 586, page 236, South 89°54'10" East 344.80 to the Place of Beginning. Containing 2.89 Acres more or less.

Bearings are based on the North line of Section 28, bearing North 89°54'10" West.

Above description is based on a survey by R.L. Daniels Registered Surveyor No. 5410, September 22, 2008, and is intended for legal transfer of property described and does not intend to describe all or any easements of record nor encroachments unless otherwise indicated.

Iron pins set are No. 5 reinforced bars 30 inches long with plastic I.D. caps.

Reference Volume 1624, page 72.

**OFFICE COPY  
NOT RECORDABLE**

DESCRIPTION

APPROVED

By: *[Signature]* 12/4/2008

Parcel is to be conveyed to an adjoining property owner. Parcel is not to be used as an independent parcel in the future without M.C.P.C. approval. Parcel is to be combined with Auditor's Parcel 47-86-28-02-004



**APPROVED  
MUSKINGUM COUNTY  
PLANNING COMMISSION DIRECTOR**  
*[Signature]*  
Date 12/30/08 Fee Paid 1