

M/A

Robert Owen (Deceased)
to
George & Dorothy Head
8/29/89

Situated in the State of Ohio, County of Muskingum, Township of Newton,
T 15, R 14, part of the Southeast Quarter of Section 33, bounded and
described as follows:

Beginning at a stone found at the Northeast corner of the Southeast
Quarter of Section 33; thence on section line South $0^{\circ} 00' 00''$ West
209.73 feet to an iron pin set; thence leaving section line South
 $90^{\circ} 00' 00''$ West 231.93 feet to an iron pipe found on the West line
of Rosehill Road; thence along said road North $20^{\circ} 17' 25''$ East 223.61
feet to an iron pin set; thence leaving Rosehill Road North $90^{\circ} 00'$
 $00''$ East 154.39 feet to the place of beginning, containing 0.930 acres
more or less.

Bearings are based on the North line of the Southeast Quarter of Section
33 bearing North $90^{\circ} 00' 00''$ East.

Being all of Auditor's Parcel Number 46-47-85-33-30-000.

Survey & Description By:

R. L. Daniels
Registered Surveyor No. 5410

DESCRIPTION APPROVED
FOR AUDITOR'S TRANSFER

BY J. L. Hambl
8-30-89

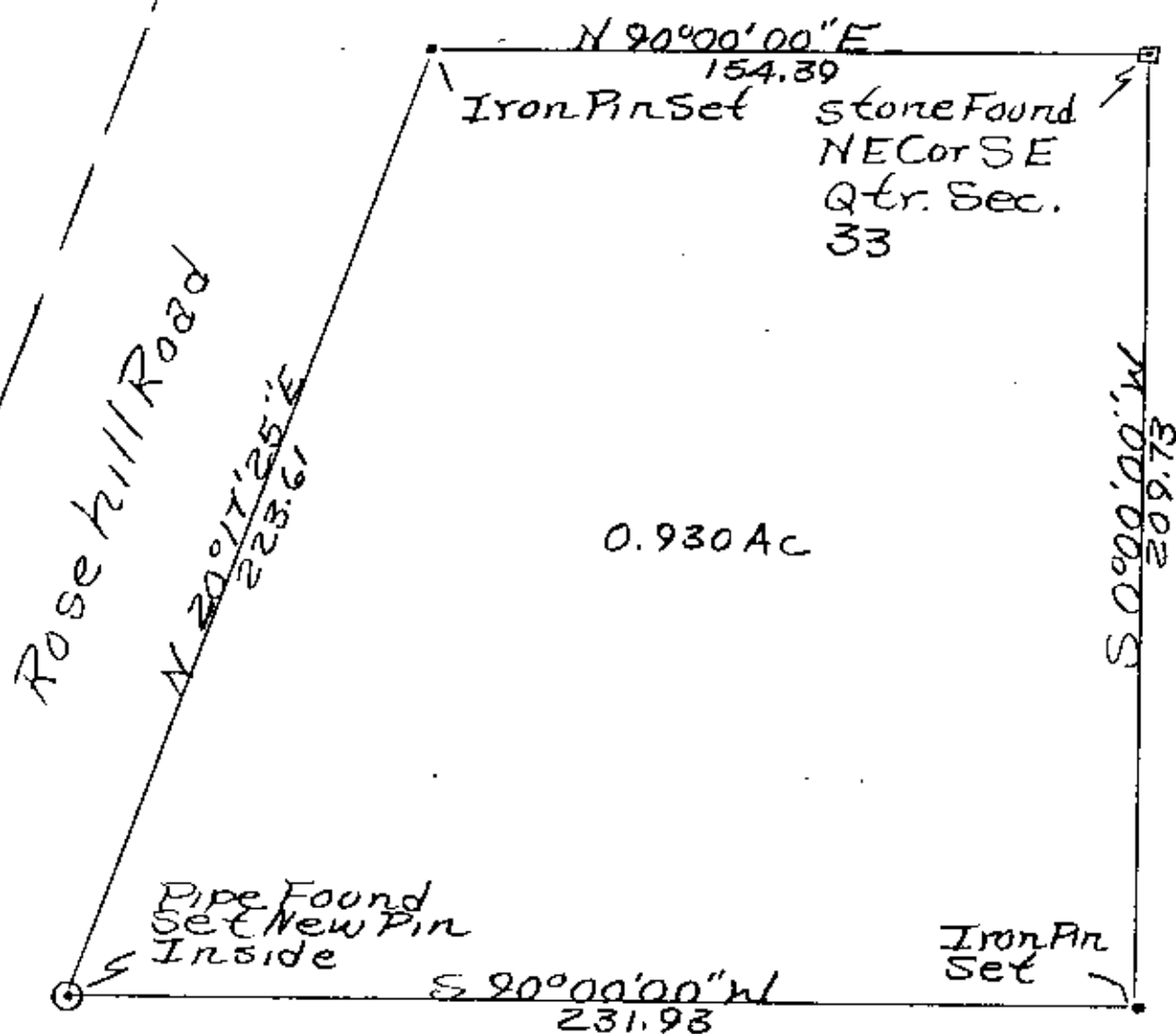

DESCRIPTION APPROVED
FOR AUDITOR'S TRANSFER

BY J. L. Nambrell
8-30-89

Robert Owens Estate
To George & Dorothy Head
Parcel No. 46-47-86-33-30-000
8/29/89 By RL Daniels
Reg Surveyor No. 5410
Muskingum County,
Newton Township, T15,
R14, Part of S.E. Quarter
Section 33,