

Jerry Kimpel  
from  
Tim Kimpel  
8/23/89

Situated in the State of Ohio, County of Muskingum, Township of Newton, T 15, R 14, part of the Northwest Quarter of Section 27, bounded and described as follows:

Commencing at the Northeast corner of the Northwest Quarter of Section 27; thence on section line North  $89^{\circ} 51'$  West 819.92 feet; thence South  $5^{\circ} 33'$  East 1159.88 feet to a point in center of old State Route 75; thence South  $4^{\circ} 11'$  East along center of old State Route 75 194.21 feet to a point; thence leaving center of road South  $85^{\circ} 57'$  West 134.22 feet to an iron pin set, the place of beginning; thence South  $85^{\circ} 57'$  West 45.00 feet to an iron pin found; thence South  $1^{\circ} 38'$  East 30.00 feet to a point; thence North  $85^{\circ} 57'$  East 45.00 feet to a point; thence North  $1^{\circ} 38'$  West 30.00 feet to the place of beginning, containing 0.031 acres more or less.

Also an easement (right-of-way) described as follows:

Beginning at the Southwest corner of above described property; thence South  $1^{\circ} 38'$  East 8.00 feet; thence South  $85^{\circ} 18' 41''$  East 173.53 feet to the center of old State Route 75; thence along center of old State Route 75 North  $4^{\circ} 11'$  East 65.00 feet; thence leaving old state Route 75 South  $85^{\circ} 57'$  West 134.22 feet; thence South  $1^{\circ} 38'$  East 30.00 feet to a point; thence South  $85^{\circ} 57'$  West 45.00 feet to the place of beginning, containing 0.177 acres more or less.

Bearings are based on the North line of the Northwest Quarter of Section 27 bearing North  $89^{\circ} 51'$  West.

Being a part of Auditor's Parcel Number 46-47-94-27-05-000.

Survey Description By:  
**OFFICE COPY**  
**NOT RECORDABLE**  
R. L. Daniels  
Registered Surveyor No. 5410

DESCRIPTION APPROVED  
FOR AUDITOR'S TRANSFER

BY *R. L. Daniels*  
8-28-89

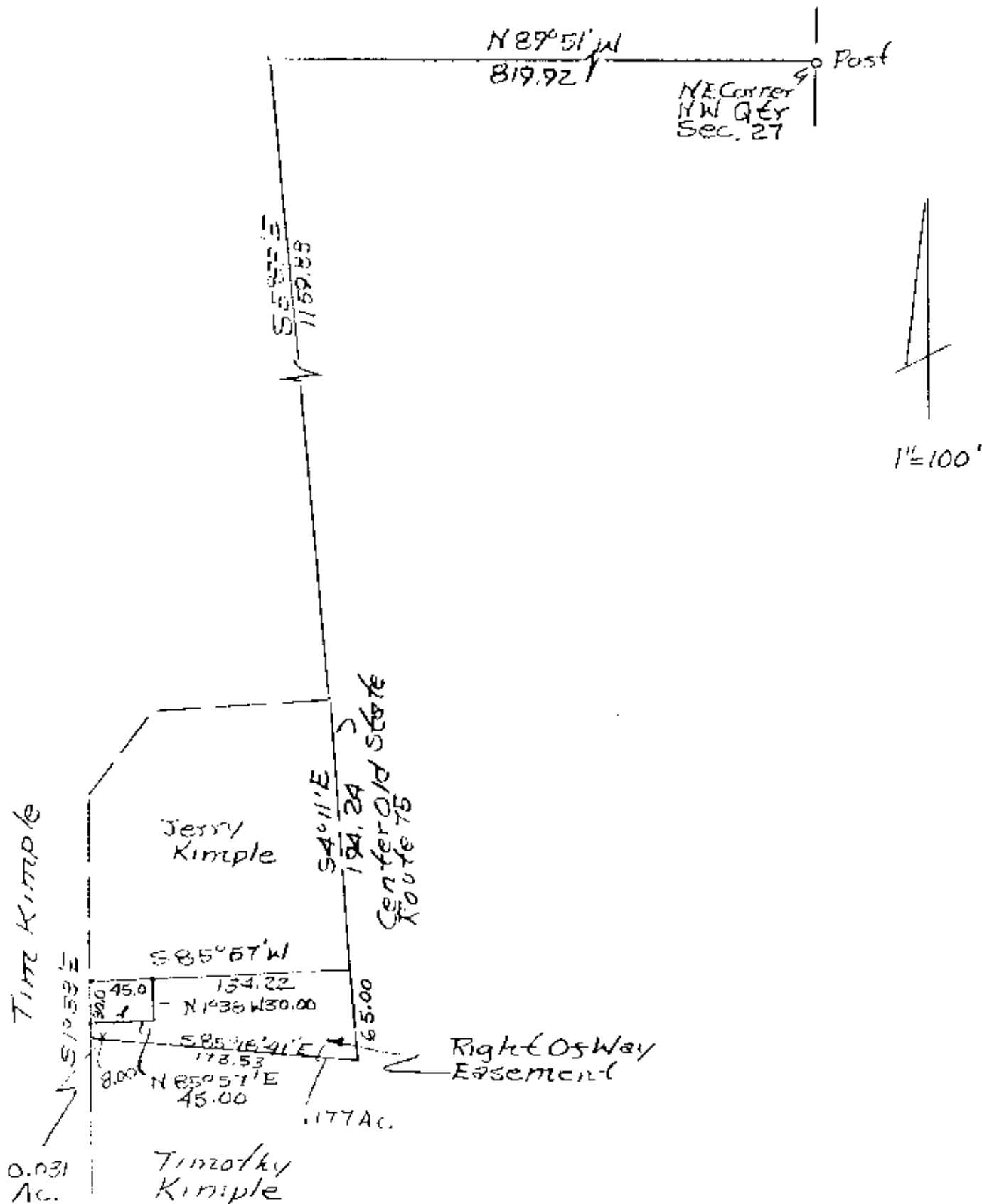

DESCRIPTION APPROVED  
FOR AUDITOR'S TRANSFER

BY J L Hambl  
8-28-89

Timothy Kimple to Jerry  
Kimple, Part of No.  
46-4014-27000  
By R. L. Hambl, Reg. Surveyor  
No. 5410. 8/23/89  
Muskingum County,  
Newton Township,  
T15, R14, Part of N.W  
Qtr. Section 27.