

DAVID & DONNA MILLER

Situated in the State of Ohio, County of Muskingum, Township of Newton, Township 15, Range 14, Part of the Southwest Quarter of section 26, bounded and described as follows :

Being all of David and Donna Miller, Volume 531, page 719, Parcel No. 47-94-26-11-000.

Commencing at an axle found at the Southwest corner of the Southwest Quarter of Section 26; Thence along the West line of the Southwest Quarter of Section 26, **North 0°48'27"East, 2106.17** feet to a iron pin found at the Place of Beginning; Thence continuing **North 0°48'27"East** along Russell Spring Jr. Volume 1037, page 54 and Chas W. Kimple Volume 1742, page 937, **620.18** feet to a iron pin set; Thence along George & Judith Dozer Volume 1778, page 582, **South 89°45'01"East, 1992.49** feet to a iron pin set, passing iron pins set 280.00 feet and 932.92 feet; Thence **South 33°13'55"East, 429.51** feet to a iron pin set; Thence **South 26°09'55"East** along Derick & Jodi Dozer Volume 2083, page 519, **290.10** feet to a point, passing a iron pin found at 281.28 feet; Thence **North 89°48'05"West** along Ronnie & Sandra Spring Volume 1128, page 235, Charles Moore Blake & Shirley Jean Holshuer Volume 1835, page 553, James & Theresa Clark Volume 1855, page 73, and Larry & Debra Moore Volume 1130, page 239 & 812, **2364.53** feet to the Place of Beginning. Containing **31.142 Acres** more or less.

Bearings are based on the West line of the Southwest Quarter of Section 26, bearing North 0°48'27" East.

Above description is based on a survey by R.L. Daniels Reg. Surveyor No. 5410, February 5, 2010, and is intended for legal transfer of property described and does not intend to describe all or any easements of record nor encroachments unless otherwise indicated.

Iron pins set are No. 5 reinforced bars 30 inches long with plastic I.D. caps.

Reference Volume 531, page 719.

**OFFICE COPY
NOT RECORDABLE**

DESCRIPTION
APPROVED

By: 

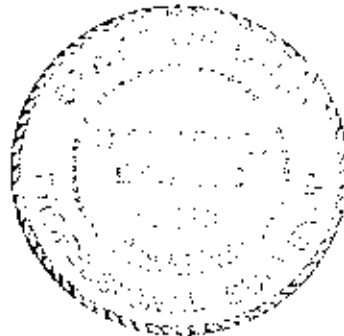

PLAT OF SURVEY
Muskingum County, Ohio
Newton Township
Township 15, Range 14,
Section 26

Basis of Bearings

Bearings are based on the West line of the Southwest Quarter of Section 26, bearing North 0°48'27" East. Bearings shown hereon are to an assumed meridian and are used to denote angles only.

Pertinent Documents and Sources of Data Used:

1. Deed references as shown
2. U.S.G.S maps
3. Various surveys found

George & Judith Dozer
 Volume 1778, page 582

Chas W. Kimpel
 Volume 1742, page 937

Russell Spring Jr.
 Volume 1037, page 54

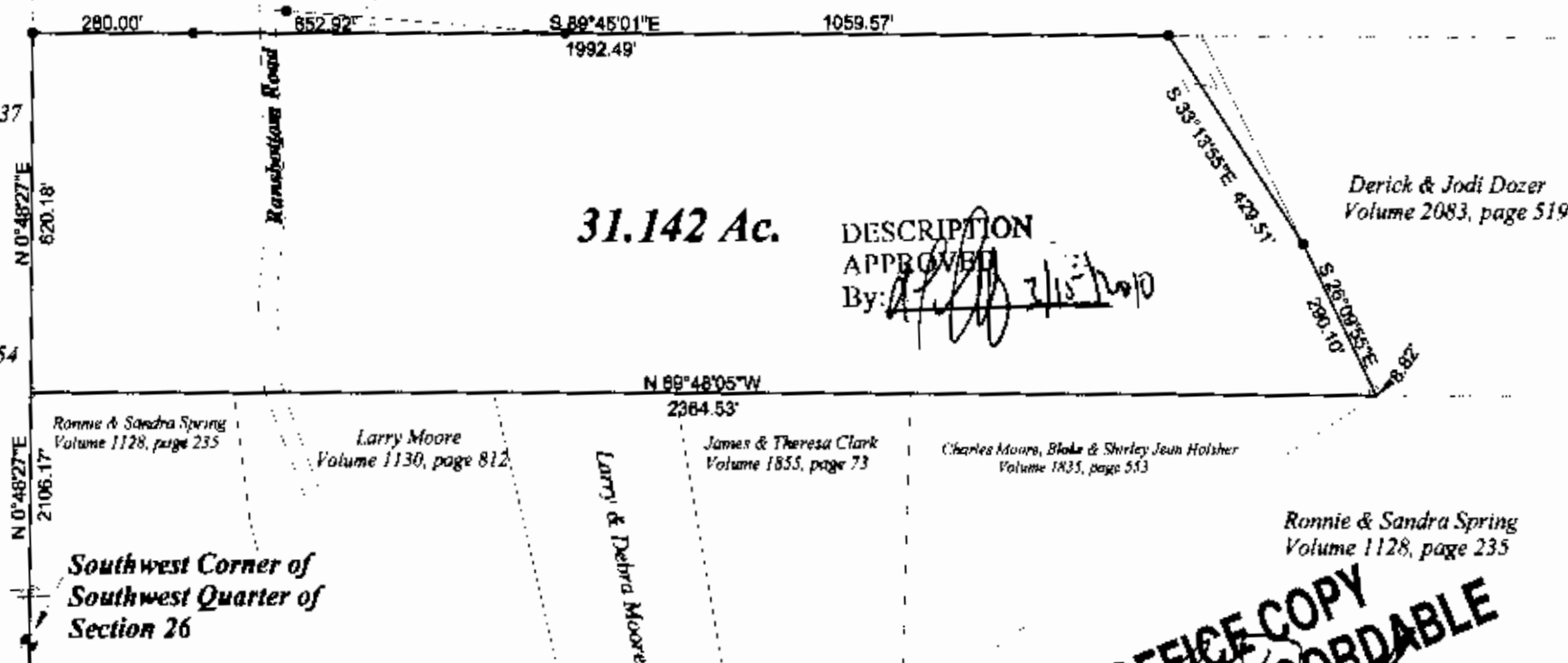

Derick & Jodi Dozer
 Volume 2083, page 519

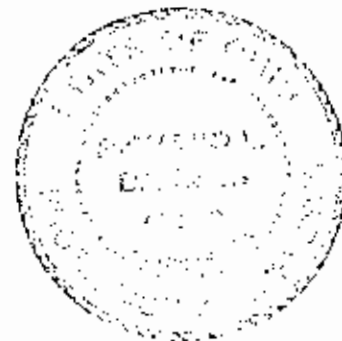

0' 150' 300' 600'

Survey for David and Donna Miller
 Volume 531, page 719
 Parcel No. 47-94-26-11000

R.L. Daniels & Assoc. (740)697-7480
 61 Old Ralner Rd.
 Roseville, Oh. 43777

Date : 2-5-10 Scale: 1" = 300'

OFFICE COPY
NOT RECORDABLE
 R.L. Daniels Reg. Surveyor # 5410

- LEGEND**
- Iron Pin Set
 - Iron Pin Found
 - ✱ Axle Found
 - Stone

Southwest Corner of
 Southwest Quarter of
 Section 26