

Mary Spring-Lawrence Spring
6/12/96

Situated in the State of Ohio, County of Muskingum, Township of Newton, Township 15, Range 14, part of the Southwest Quarter of Section 26, bounded and described as follows:

Being part of Mary Spring, Volume 924, Page 291.
Commencing at an axle found at the Southwest corner of the Southwest Quarter of Section 26; thence North $0^{\circ} 21' 15''$ East on Section line 324.62 feet to an iron pin found; thence leaving West line of Section 26 North $59^{\circ} 40' 16''$ East 496.90 feet to a point in center of Ransbottom Road, the place of beginning; thence along center of Ransbottom Road the next five (5) courses and distances, North $20^{\circ} 59' 53''$ East 53.31 feet to a point, North $26^{\circ} 52' 23''$ East 73.66 feet to a point, North $21^{\circ} 05' 05''$ East 57.18 feet to a point, North $14^{\circ} 18' 49''$ East 56.58 feet to a point and North $6^{\circ} 44' 57''$ East 71.62 feet to a point; thence leaving Ransbottom Road South $66^{\circ} 50' 45''$ East 239.29 feet to an iron pin set, passing an iron pin set at 22.00 feet; thence South $9^{\circ} 34' 37''$ East 172.13 feet to an iron pin set; thence South $84^{\circ} 51' 26''$ West 345.42 feet to the place of beginning, passing an iron pin set at 327.42 feet, containing 1.459 acres more or less.

Being part of Auditor's Parcel Number 47-94-26-14 --000.

Bearings are based on the West line of the Southwest Quarter of Section 26 bearing North $0^{\circ} 21' 15''$ East.

Iron pins set are No. 5 reinforcing bars 30 inches long with plastic I. D. caps.

Reference: Volume 924, Page 291.

Survey & Description By:

**OFFICE COPY
NOT RECORDABLE**

R. L. Daniels
Registered Surveyor No. 5410

DESCRIPTION APPROVED
FOR AUDITORS TRANSFER

BY

6-14-96

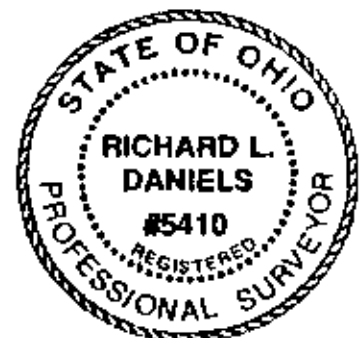

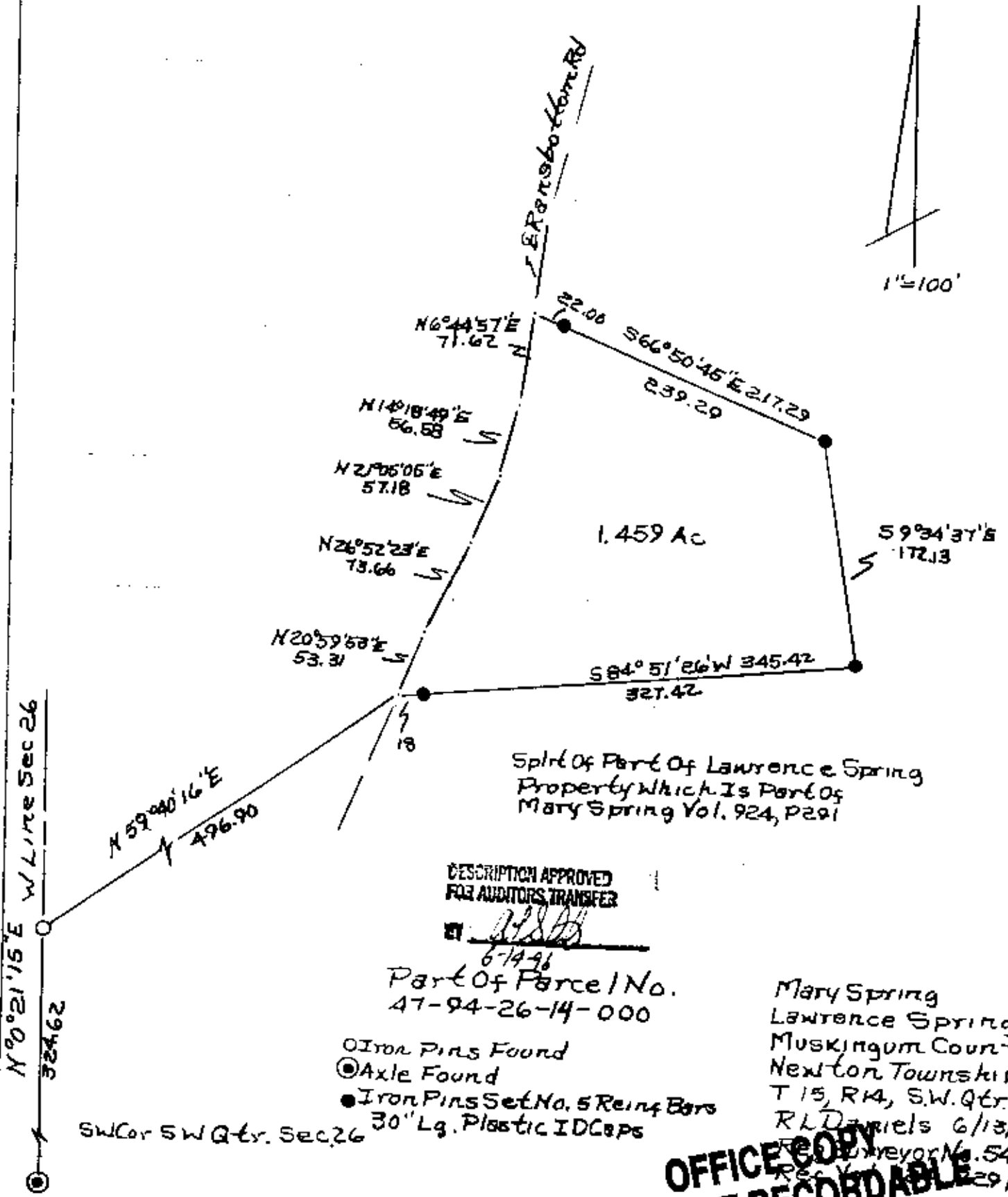
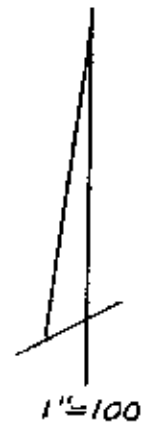

Spl't of Part Of Lawrence Spring
Property Which Is Part Of
Mary Spring Vol. 924, P291

DESCRIPTION APPROVED
FOR AUDITORS TRANSFER

[Signature]
6-14-96

Part Of Parcel No.
47-94-26-14-000

- Iron Pins Found
 - Axle Found
 - Iron Pins Set No. 5 Reinf Bars
 - 30" Lg. Plastic IDCaps
- SW Cor SW Qtr. Sec 26

Mary Spring
Lawrence Spring
Muskingum County,
Newton Township,
T 15, R 14, S.W. Qtr Sec 26
R L Daniels 6/13/96
Reg. Surveyor No. 5410
Rec. Vol. 924, P291

**OFFICE COPY
NOT RECORDABLE**