

47-94-26-14-604
5690 PANSROTOMPA

Ronald & Shirley Holshuer
Middle Lot
3/19/96

Situated in the State of Ohio, County of Muskingum, Township of Newton, Township 15, Range 14, Section 26, bounded and described as follows:

Commencing at an axle found on the Southwest Corner of the Southwest Quarter of Section 26; Thence North 0 21'15" East along Quarter Section Line 2106.17 feet to an iron pin; Thence leaving Quarter Section Line North 89 44'43" East 1132.39 feet to an iron pin set the place of beginning; Thence North 89 44'43" East along David Miller Vol. 531, page 719, 413.32 feet to an iron pin set; Thence along the split lines of M. Spring Vol. 924, page 291, the following four courses and distances: South 1 18'25" West 550.77 feet to an iron pin set, South 53 50'15" West 25.68 feet to iron pin set, South 62 57'15" West 285.11 feet to an iron pin set, and North 10 18'14" west 704.95 feet to the place of beginning containing 5.02 Acres more or less:

Bearings are based on the West Line of the Southwest Quarter bearing North 0 21'15" East.

Being part of Auditor's Parcel No. 47-94-26-14-000.

Iron pins set are number five reinf. bars 30 inches long with plastic I.D. caps.

Ref. Vol. 924, page 291.

DESCRIPTION APPROVED
FOR AUDITORS TRANSFER

BY R.L. Daniels

3-26-96

Survey and Description By:

**OFFICE COPY
NOT RECORDABLE**

R.L. Daniels Reg. Surveyor #5410



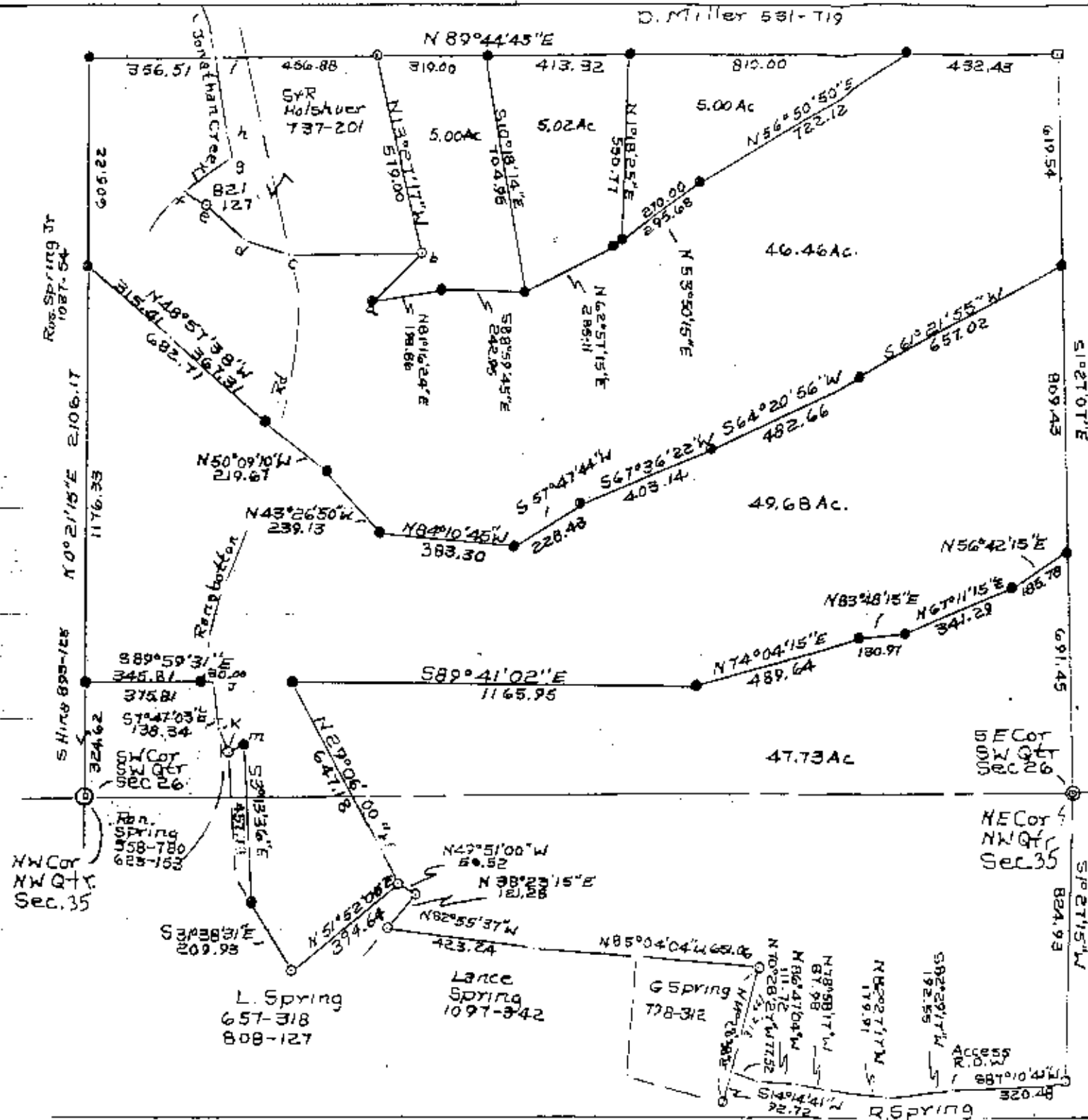

11-n S71°43'E 220.51
 h-g S14°50'43"E 68.00
 g-f S52°27'17"W 172.75
 f-e S59°16'43"E 77.00
 e-d S47°34'43"E 138.07
 d-c S71°02'43"E 136.25
 c-b N89°44'28"E 386.38
 b-a S39°47'47"W 201.70
 j-k S7°47'03"E 138.34
 k-l S23°02'00"E 70.02
 l-m N69°37'21"E 47.50

□ Stone Found
 ○ Iron Pins Found
 ⊙ Ake Found
 ● Iron Pins Set No. 5 Reint Bar
 30" Lg Plastic ID Caps

J. Lydic 872-105

DESCRIPTION APPROVED
 FOR AUDITORS TRANSFER
 BY Richard L. Daniels
 3-2696



D. Hing
 618-151

Split of Mary Spring Prop
 3/25/96 924-291
 Muskingum County, Newt
 T15 R14 NW Qtr Section 35, +
 SW Qtr Section 26
 J. Lydic Reg. Surveyor

OFFICE COPY
 NOT RECORDABLE

47-94-26-14-000
 " " " 16-000
 47-94-35-08-000