

Ronald & Shirley Holshuer  
East Lot  
3/19/96

Situated in the State of Ohio, County of Muskingum, Township of Newton, Township 15, Range 14, Section 26, bounded and described as follows:

Commencing at an axle found on the Southwest Corner of the Southwest Quarter of Section 26; Thence North 0 21'15" East along Quarter Section Line 2106.17 feet to an iron pin; Thence North 89 44'43" East along David Miller Vol. 501, page 219, 1545.71 feet to an iron pin set the place of beginning; Thence continuing along David Miller North 89 44'43" East 810.00 feet to an iron pin set; Thence along the split lines of M. Spring Vol. 924, page 291 the following three courses and distances: South 56 50'50" West 722.12 feet to an iron pin set, South 53 50'15" West 270.00 feet to an iron pin set, and North 1 18'25" East 550.77 feet to the place of beginning containing 5.00 Acres more or less:

Bearings are based on the West Line of the Southwest Quarter bearing North 0 21'15" East.

Being part of Auditor's Parcel No. 47-94-26-14-000.

Iron pins set are number five reinf. bars 30 inches long with plastic I.D. caps.

Ref. Vol. 924, page 291.

DESCRIPTION APPROVED  
FOR AUDITOR'S TRANSFER

BY *[Signature]*

3-26-96

Survey and Description By:

**OFFICE COPY  
NOT RECORDABLE**

R.L. Daniels Reg. Surveyor #5410

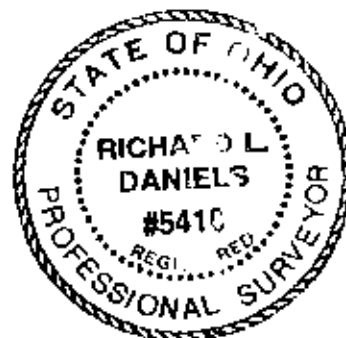

D. Miller 831-719

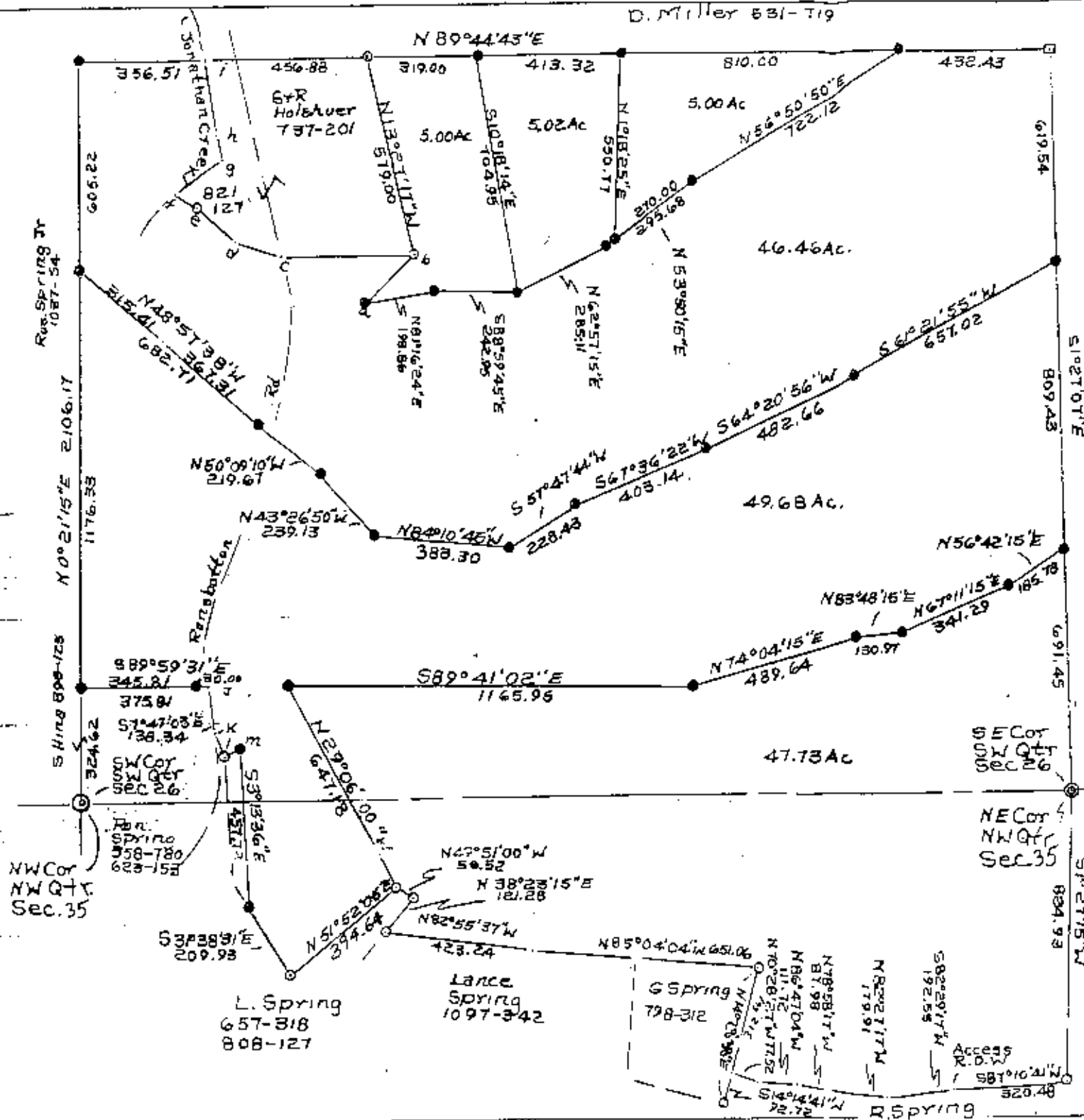

- i-h S71°43'E 220.51
- h-g S14°50'23"E 65.00
- g-f S52°27'17"W 172.75
- f-e S59°16'43"E 71.06
- e-d S47°34'43"E 128.07
- d-c S71°02'43"E 136.25
- c-b N89°44'28"E 386.38
- b-a S39°47'47"W 201.70
- j-k S7°47'03"E 138.94
- k-l S23°02'00"E 70.02
- l-m N69°37'21"E 47.50

- Stone Found
- Iron Pins Found
- ⊙ Axle Found
- Iron Pins Set No. 5 Reing Bar
- 30" Lg Plastic ID Caps

J. Lydic 872-105

DESCRIPTION APPROVED  
FOR AUDITORS TRANSFER

BY [Signature]  
3-26-96



D. Hina  
218-131

Split of Mary Spring Prop  
3/25/96 924-291  
MUSKIEGUM County, West  
T15 R14 NW. Qtr. Section 35, +  
S. Qtr. Section 26  
J. Lydic, Reg. Surveyor

**OFFICE COPY  
NOT RECORDABLE**

47-94-26-14-000  
" " " 16-000  
47-94-35-08-000