

Shirley & Ronald Holshuer  
3/19/96

Situated in the State of Ohio, County of Muskingum, Township of Newton, Township 15, Range 14, Section 26, bounded and described as follows:

Commencing at an axle found on the Southwest Corner of the Southwest Quarter of Section 26; Thence North 0 21'15" East along Quarter Section Line 2106.17 feet to an iron pin; Thence leaving Quarter Section Line and along David Miller Vol. 531, page 719 North 89 44'43" East 813.39 feet to an iron pin the place of beginning; Thence North 89 44'43" East along David Miller 319.00 feet to an iron pin set; Thence along split line of M. Spring Vol. 924, page 291, South 10 18'14" East 704.95 feet to an iron pin set; Thence North 88 59'45" West 242.95 feet to an iron pin set; Thence South 81 16'24" West 198.86 feet to an iron pin set; Thence North 39 47'47" East 201.70 feet to an iron pin found; Thence North 13 27'17" West along S&R Holshuer 579.00 feet to the place of beginning containing 5.00 Acres more or less:

Bearings are based on the West Line of the Southwest Quarter bearing North 0 21'15" East.

Being part of Auditor's Parcel No. 47-94-26-14-000.

Iron pins set are number five reinf. bars 30 inches long with plastic I.D. caps.

Ref. Vol. 924, page 291.

DESCRIPTION APPROVED  
FOR AUDITOR'S TRANSFER

BY WLS/B

3-26-96

Survey and Description By:

**OFFICE COPY  
NOT RECORDABLE**  
*R. L. Daniels*

R.L. Daniels Reg. Surveyor #5410



D. Miller 531-719

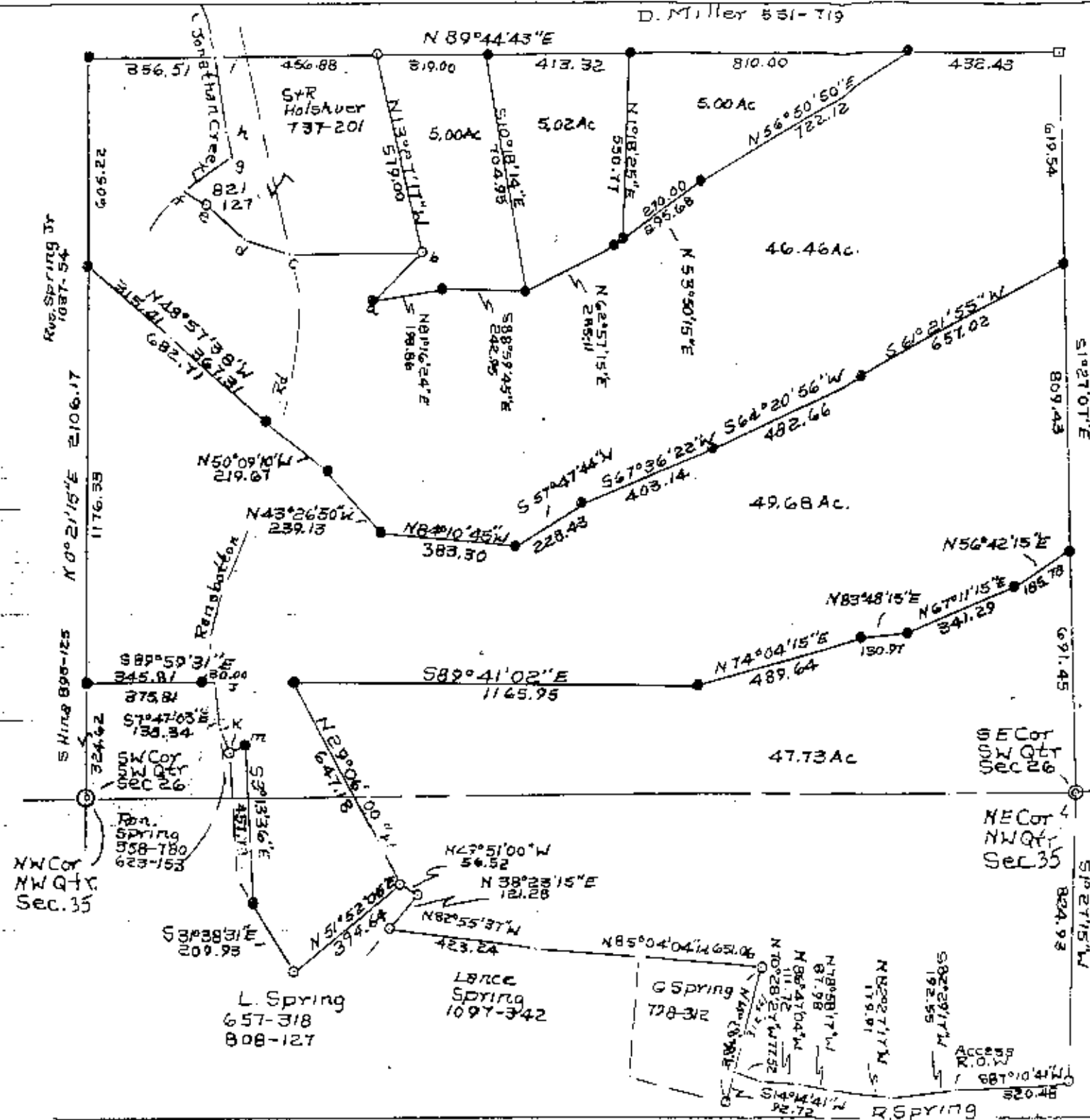

- i-h 57°17'43"E 220.51
- h-g 51°45'50"E 68.00
- g-f 55°27'17"W 172.75
- f-e 55°16'43"E 77.00
- e-d 54°34'43"E 138.07
- d-c 57°02'43"E 136.25
- c-b N89°44'28"E 386.38
- b-a 53°47'47"W 201.70
- J-K 57°47'03"E 138.34
- K-L 52°02'00"E 70.02
- L-M N69°37'21"E 47.50

- Stone Found
- Iron Pins Found
- ⊙ Aule Found
- Iron Pins Set No. 5 Reint Bar
- 30" Lg Plastic ID Caps

J. Lydic B72-105

DESCRIPTION APPROVED  
FOR AUDITORS TRANSFER  
BY [Signature]  
3-2696



D. Hira  
618-151

Split of Mary Spring Prop  
3/25/96 924-291  
Muskingum County, Newt  
T15 R14 NW Qtr Section 35,  
SW Qtr Section 26  
No. 47-24-26-14-000  
No. 47-24-26-16-000  
No. 47-24-26-08-000

**OFFICE COPY  
NOT RECORDABLE**