

47-94-27-07-001

Charles Kimpel
to
Geoffrey Kimpel
10/10/88

Situated in the State of Ohio, County of Muskingum, Township of Newton,
T 15, R 14, part of the Northwest Quarter of Section 27 and bounded
and described as follows:

Beginning at a corner post at the Northeast corner of the Northwest
Quarter of Section 27; thence on section line North $89^{\circ} 51' 00''$
West 539.92 feet to an iron pin found; thence leaving section line
South $50^{\circ} 19'$ West 342.39 feet to an iron pin; thence South $4^{\circ} 18'$
East 377.60 feet to an iron pin set; thence South $6^{\circ} 40'$ East 99.14
feet to a point in center of County Road 696; thence leaving County
Road 696 North $89^{\circ} 24' 24''$ East 768.40 feet to an iron pin set
passing an iron pin set at 33.85 feet; thence North $0^{\circ} 24'$ West
684.33 feet to the place of beginning, containing 11.89 acres more
or less.

Bearings are based on the North line of the Northwest Quarter of
Section 27 bearing North $89^{\circ} 51' 00''$ West.

Being a part of Auditor's Parcel No. 46-47-94-27-07-000.

Survey & Description By:

OFFICE COPY
NOT RECORDABLE

Registered Surveyor No. 5410

DESCRIPTION APPROVED
FOR AUDITOR'S TRANSFER

BY

J. L. Danks

10-12-88

R L DANIELS & ASSOC.
81 Rainer Rd.
Roseville, Ohio 43777
Ph. (614) 697-7480

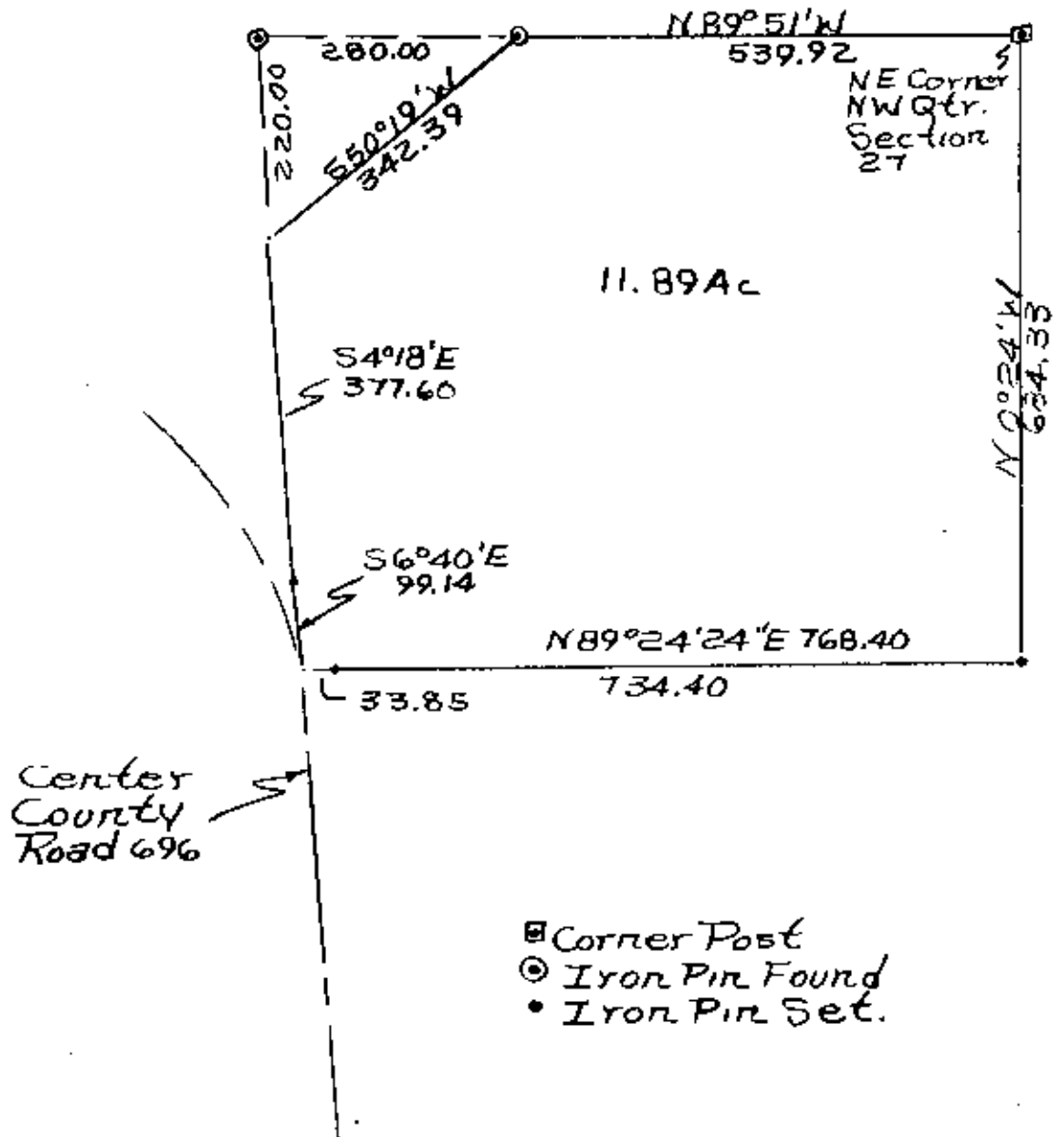
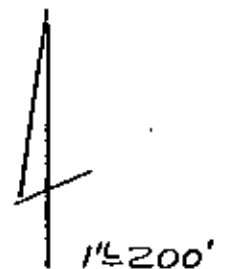

OFFICE COPY
NOT RECORDABLE

Survey Of 11.89 Acres
From Charles Kimpel
To Geoffrey Kimpel
1988 By RL Daniels
Reg. Surveyor No. 5410
Muskingum County,
Newton Township, T15,
R14, Part Of The N.W.
Quarter Of Section 27.
Part Of Parcel No.
46-47-94-27-07-000

DESCRIPTION APPROVED
FOR AUDITOR'S TRANSFER

BY J L Nambé
10-12-88