

Dorothy Hina

Situated in the State of Ohio, County of Muskingum, Township of Newton, Township 15,
Range 14, Section 34, bounded and described as follows:

Being the remaining part of Dorothy Hina Deed Volume 670, page 43, Parcel No. 46-47-
94-34-06-000.

Commencing at an iron pin found at the Northwest corner of Section 34; Thence South
5°28'25" West along Section line 924.35 feet to an iron pin; Thence North 76°58'08" East
203.18 feet to an iron pin found the place of beginning; Thence North 49°43'50" East
along the split line of Dorothy Hina 78.24 feet to an iron pin found; Thence continuing
along the split line of Dorothy Hina North 83°42'03" East 338.96 feet to the center of
Rose Hill Road passing an iron pin found at 297.82 feet; Thence along the center of Rose
Hill Road South 55°34'24" West 410.79 feet to a point; Thence leaving Rose Hill Road
North 21°47'45" West 155.60 feet to the place of beginning passing an iron pipe found at
25.00 feet containing 0.89 Acres more or less.

Bearings are based on the West line of Section 34 bearing South 5°28'25" West.

Above description is based on the survey of R.L. Daniels, Registered Surveyor No. 5410
July 5, 2001, and is intended for the legal transfer of property described and does not
intend to describe all or any easements of record nor encroachments unless otherwise
indicated.

Iron pins set are No. 5 reinforced bars with plastic ID caps.

Reference Volume 670, Page 43.

**OFFICE COPY
NOT RECORDED**
DESCRIPTION APPROVED
FOR AUDITOR'S TRANSFER
BY [Signature]
7-9-2001



47-94-34-06
7195 ROSE HILL RD



1920

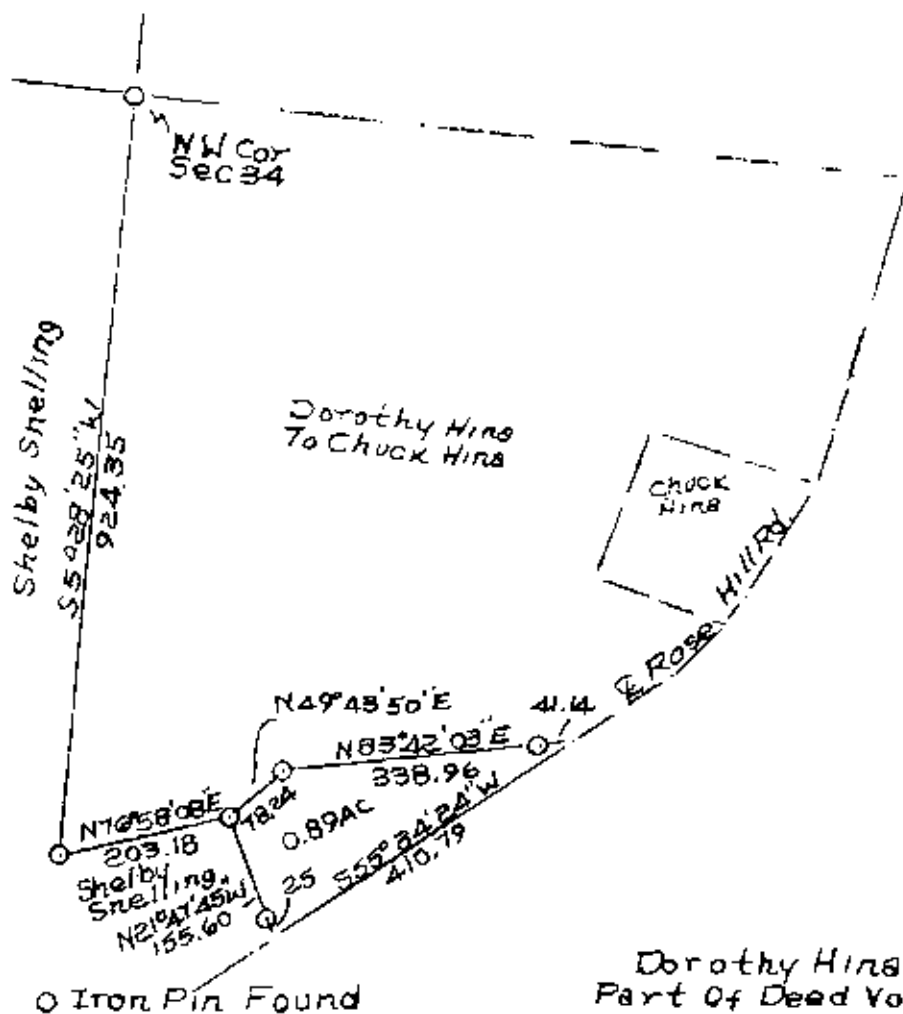

Dorothy Hine-Remaining
Part Of Deed Vol. 670, Page 43
Parcel No. 46-47-~~94~~-34-06-000
Parce of Ohio, County Muskingum,
Township Newton T15, R14,
S41123475-01
OFFICE COPY
NOT RECORDED
JAN 22 1984 Reg. Surr. 5410

DESCRIPTION APPROVED
FOR AUDITOR'S TRANSFER
BY APL
7-9-2001

OFFICE COPY
NOT RECORDBABLE