

SITUATED IN

The State of Ohio, County of Muskingum, Township of Newton,  
and being a part the SW Qtr. of Sec. 25, T15, R14,  
Congress Lands East of the Scioto River.

RE SURVEY

BASIS OF BEARING

Bearings are based on State Plane Grid Coordinates,  
NAD83, Ohio South, per GPS Observation.

LEGEND

- ▲ Railroad Spike Found
- △ Railroad Spike Set
- Iron Pin Found
- Pipe Found w/cap
- ⊠ Stone Found
- Z— Property Hook
- ⊙ Iron Pin Set
- Ex. Fence

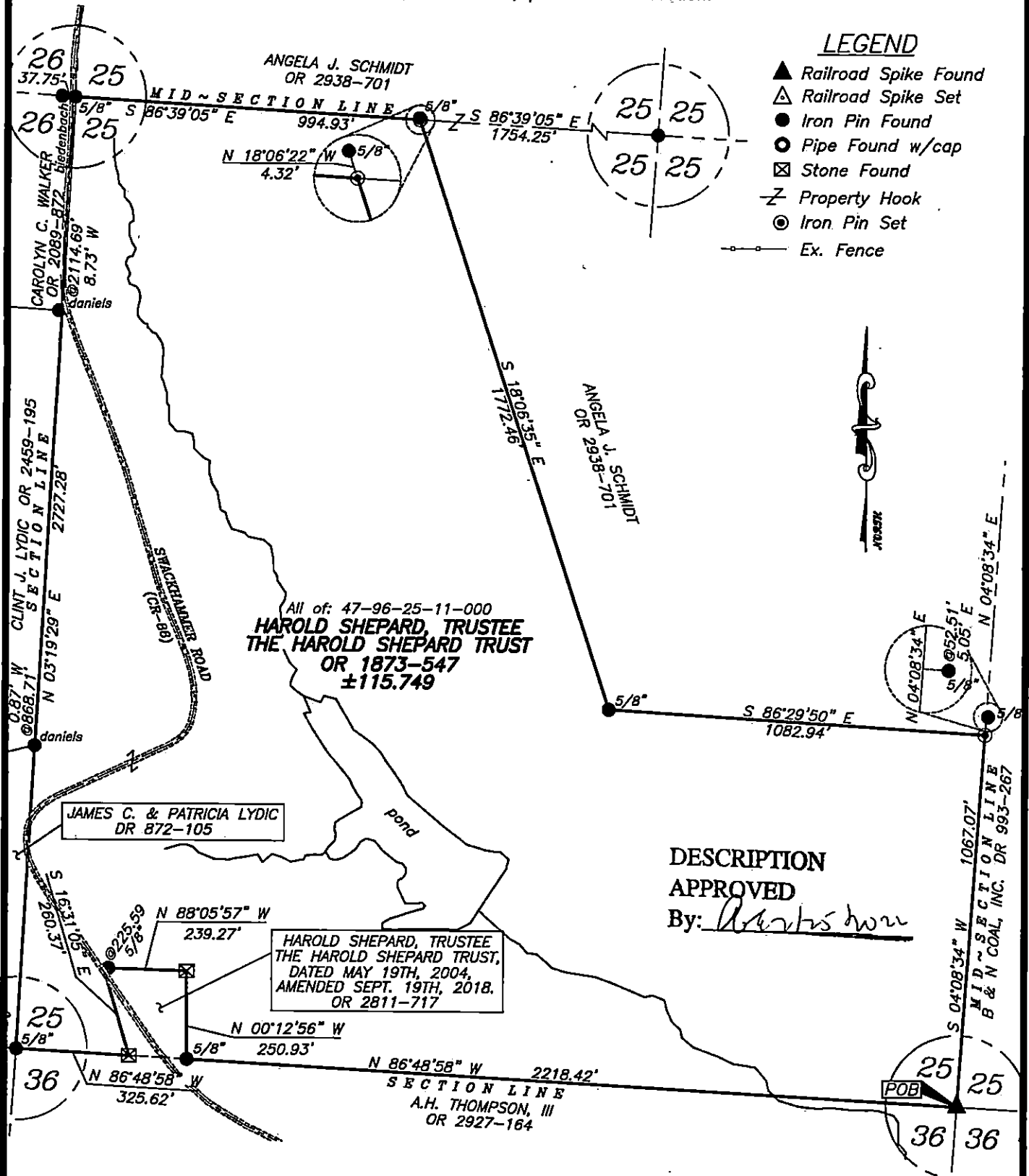

DESCRIPTION  
APPROVED  
By: *[Signature]*

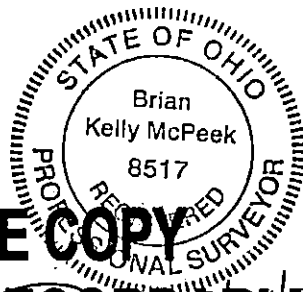

OFFICE COPY  
NOT RECORDABLE

Brian Kelly McPeck  
Reg. Surveyor No. 8517

This plat was prepared by McPeck Land Surveying, LLC  
in accordance with Chapter 4733-37 of the Administrative Code,  
and is intended to be used for the legal transfer of the property  
described and does not intend to describe all or any easements of  
record, nor encroachments unless otherwise intended.

Graphic Scale

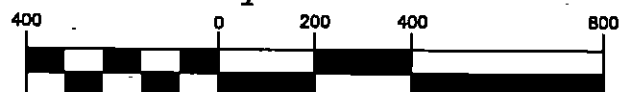

( IN FEET )

1 inch = 400 ft.

**MCPECK  
LAND  
SURVEYING** LLC  
www.mcpeeklandsurveying.com  
email: brian@mcpeeklandsurveying.com  
340 Robin Hood Ln., Zanesville, Oh 43701 • 740.704.6073