

SNR

Phone and Fax: 740-453-8448

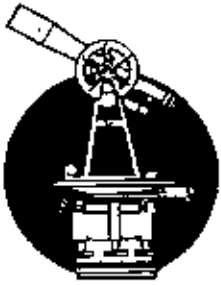

SURVEYING & MAPPING

L. Peter Dinan & Associates

27 South Sixth Street

P.O. Box 55, Zanesville, Ohio 43702-0055

William Burwell

0.51 Acres

Part of Parcel #51-01-07-15-000

Situated in the State of Ohio, County of Muskingum, Township of Perry.

Being a part of the Southeast Quarter of Section 7, Quarter Township 2, Township 1, Range 6 bounded and described as follows:

Commencing at the northwest corner of the Southeast quarter of Section 7; thence along the west line of said southeast quarter south 2 degrees 27 minutes 11 seconds west 371.83 feet to an iron pin on the south right of way line of the B. & O. Railroad and the true place of beginning of the premises herein intended to be described; thence along the south right of way line of said B. & O. Railroad south 60 degrees 10 minutes 44 seconds east 290.02 feet to a point; thence continuing along the south right of way line of the B. & O. Railroad on a curve to the right having a radius of 2125.0 feet an arc length of 253.16 feet (the chord of which bears south 56 degrees 37 minutes 34 seconds east 251.99) to a point; thence leaving said right of way line north 87 degrees 55 minutes 42 seconds west 473.75 feet to an iron pin, passing through an iron pin set at 10.0 feet; thence north 2 degrees 27 minutes 11 seconds east 265.96 feet to the true place of beginning, containing fifty-one hundredths (0.51) of an acre more or less.

This description written from a survey made by L. Peter Dinan, Registered Surveyor #5451, June 11, 2007.

APPROVED FOR CLOSURE

[Signature] 6/11/2007

EXEMPT FROM

PLANNING COMMISSION

[Signature] 6/11/2007

**OFFICE COPY
NOT RECORDABLE**



L. PETER DINAN & ASSOCIATES
27 SOUTH SIXTH STREET
ZANESVILLE, OHIO

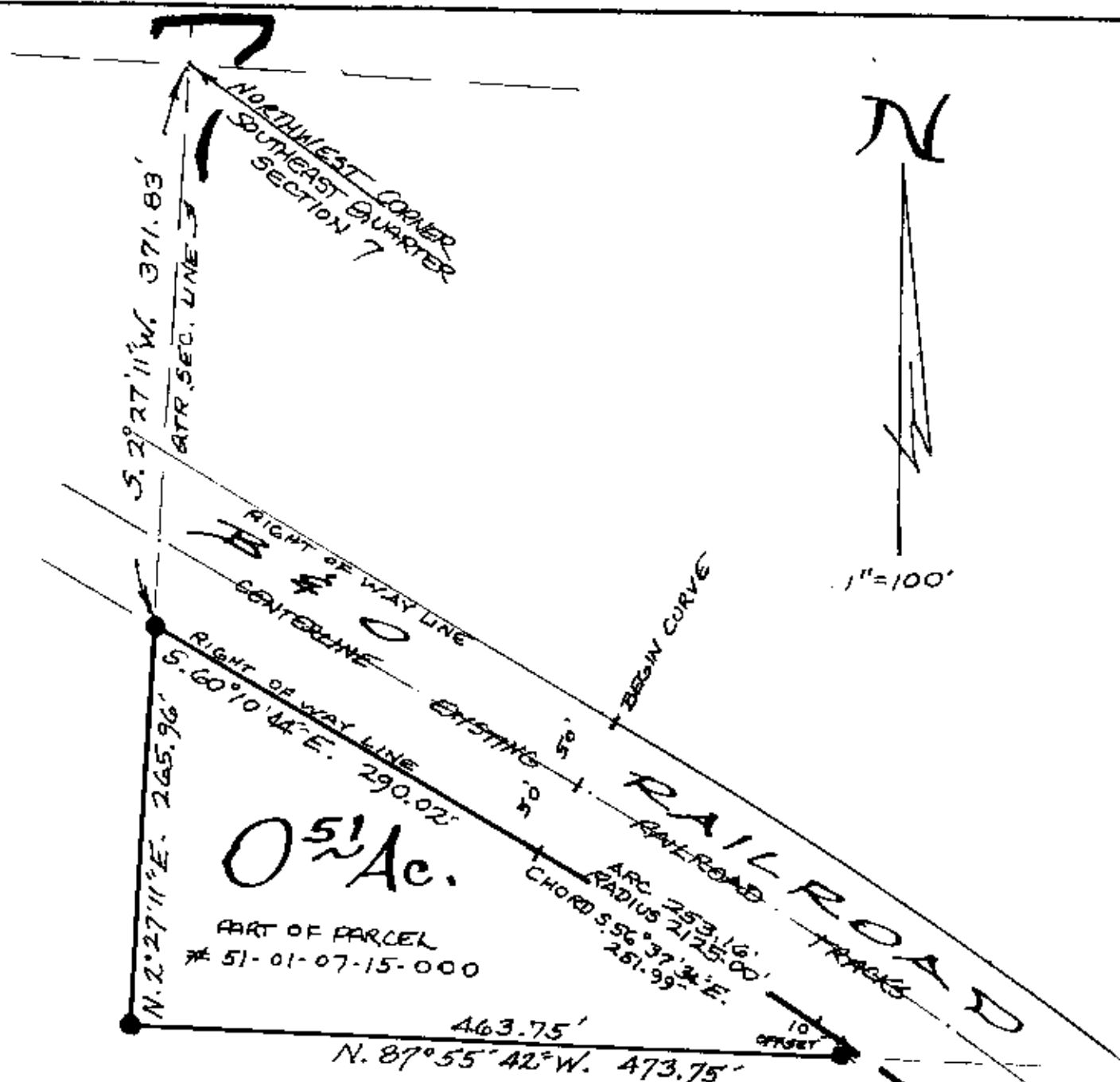

APPROVED FOR CLOSURE

[Signature] 6/18/2007

EXEMPT FROM
PLANNING COMMISSION

[Signature] 6/18/2007

PART OF
SOUTHEAST QUARTER SECTION 7
IN QUARTER TOWNSHIP 2 TOWNSHIP 1, RANGE 6
PERRY TOWNSHIP
MUSKINGUM COUNTY, OHIO
MAY 18, 2007

OFFICE COPY
NOT RECORDABLE

L. PETER DINAN
REGISTERED SURVEYOR # 5451