

L. Peter Dinan & Associates

27 South Sixth Street

P. O. Box 55, Zanesville, Ohio 43701

SURVEYING & MAPPING

2.45 Acres

Ralph and Anna Highfield

Part of Parcel #51-51-30-14-16-000 *SNR*

Situated in the State of Ohio, County of Muskingum, Township of Perry.

Being a part of fractional Section 14 in Township 1, Range 6 bounded and described as follows:

Commencing at a stone found at the Southwest Corner of Fractional Section 14; thence south 88 degrees 28 minutes east 1631.38 feet to the true place of beginning of the premises herein intended to be described; thence north 3 degrees 58 minutes west 308.25 feet to a point in the center of Boggs Road; thence along the center of Boggs Road north 86 degrees 02 minutes east 357.92 feet to a point; thence leaving said road south 5 degrees 47 minutes 06 seconds west 341.99 feet to an iron pin on the Quarter Section Line; thence along said line north 88 degrees 28 minutes west 301.38 feet to the true place of beginning, containing two and forty-five hundredths (2.45) acres more or less.

Subject to the easements of Boggs Road.

This description written from a survey made by L. Peter Dinan, Registered Surveyor #5451, May 25, 1994.

**DESCRIPTION APPROVED
FOR AUDITORS TRANSFER**

BY

[Signature]
5-26-94

**OFFICE COPY
NOT RECORDABLE**



L. PETER DINAN & ASSOCIATES
27 SOUTH SIXTH STREET
ZANESVILLE, OHIO

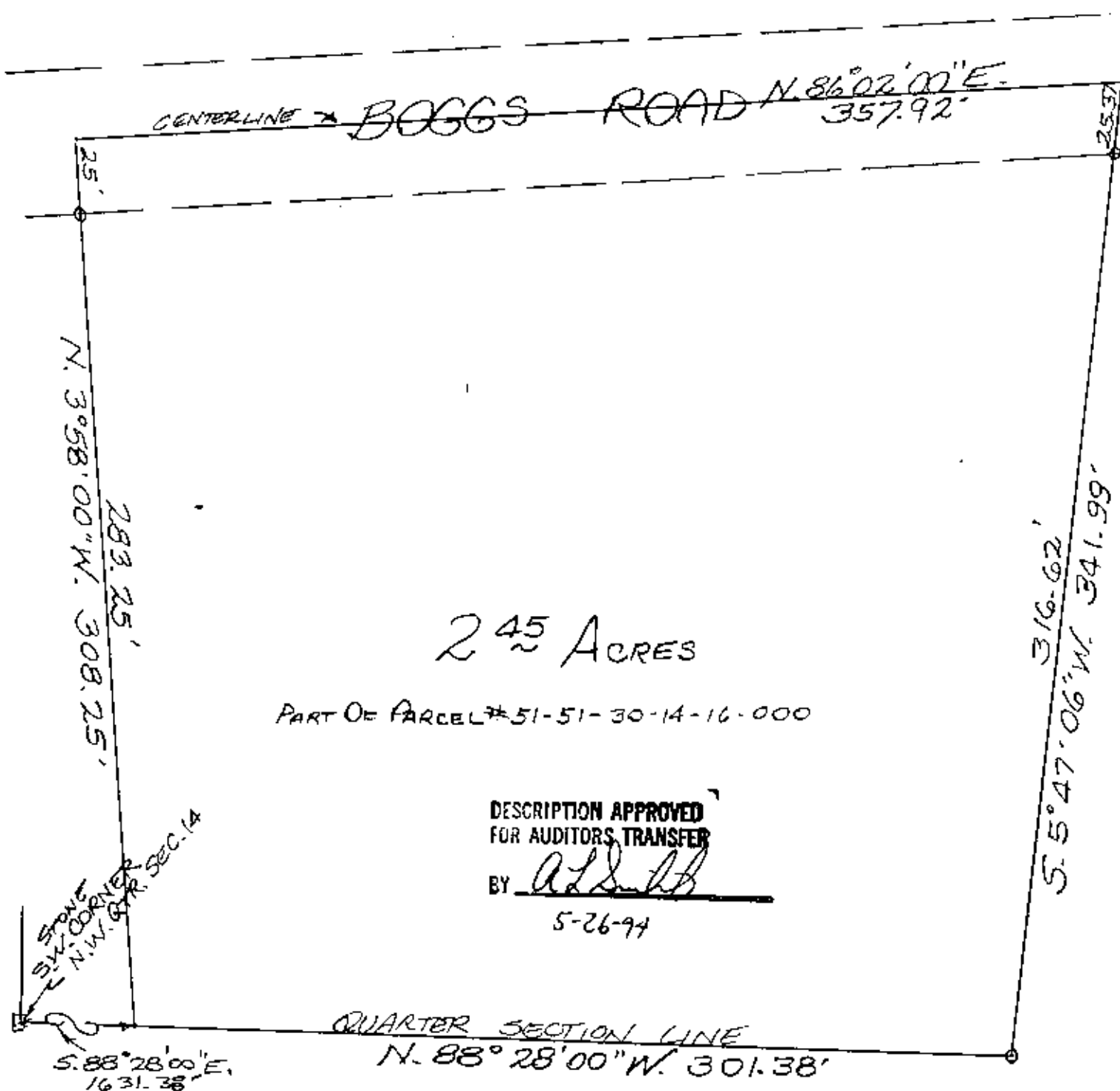

2.45 ACRES

PART OF PARCEL # 51-51-30-14-16-000

DESCRIPTION APPROVED
FOR AUDITORS TRANSFER

BY ALD
5-26-94

PART OF
N.W. QTR. SECTION 14
TOWNSHIP 1, RANGE 6
PERRY TOWNSHIP
MUSKINGUM COUNTY, OHIO
MAY 25, 1994

OFFICE COPY
NOT RECORDABLE