

SURVEYING & MAPPING

Phone and Fax: 740-453-8448

L. Peter Dinan & Associates

27 South Sixth Street

P.O. Box 55, Zanesville, Ohio 43702-0055

1.75 Acres
Ralph and Anna Highfield
Part of Parcel #51-51-30-14-16 *016

Situated in the State of Ohio, County of Muskingum, Township of Perry.

Being a part of fractional Section 14 in Township 1, Range 6 bounded and described as follows:

Commencing at a stone found at the Southwest Corner of Fractional Section 14; thence south 88 degrees 28 minutes east 2715.96 feet to a point; thence south 88 degrees 47 minutes 37 seconds east 577.02 feet to the true place of beginning of the premises herein intended to be described; thence north 1 degree 12 minutes 23 seconds east 350 feet to an iron pin; thence north 85 degrees 47 minutes 54 seconds east 212.21 feet to an iron pin; thence south 1 degree 12 minutes 23 seconds west 370 feet to a point; thence north 88 degrees 47 minutes 37 seconds west 211.26 feet to the true place of beginning, containing one and seventy-five hundredths (1.75) acres more or less.

Subject to the easements of Boggs Road.

This description written from a survey made by L. Peter Dinan, Registered Surveyor #5451, June 5, 2000.

OFFICE COPY
NOT RECORDABLE

DESCRIPTION APPROVED
FOR AUDITOR'S TRANSFER
BY K. Beckley
6-5-2000



L. PETER DINAN & ASSOCIATES
27 SOUTH SIXTH STREET
ZANESVILLE, OHIO

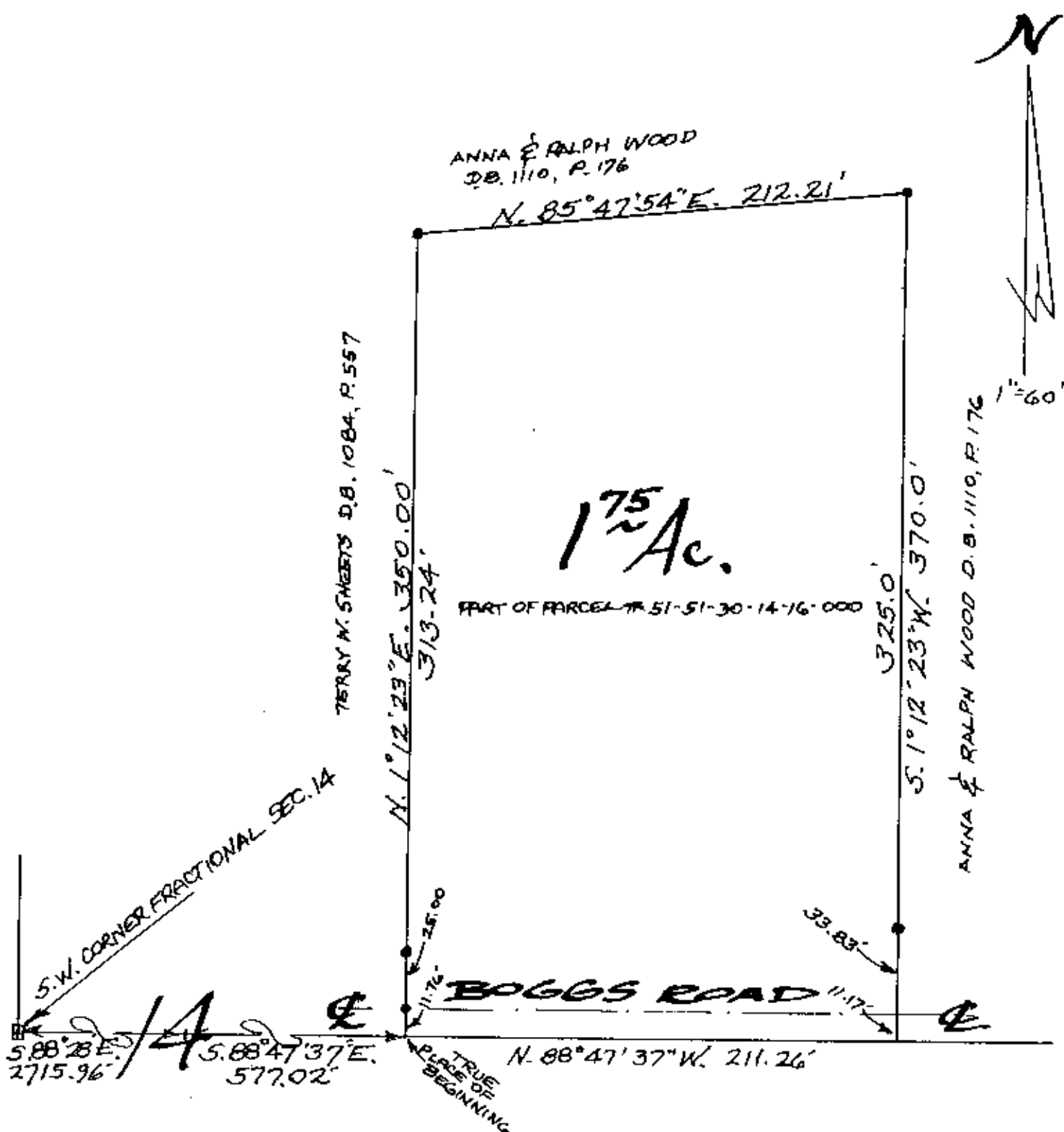

PART OF FRACTIONAL SECTION 14
TOWNSHIP 1, RANGE 6
PERRY TOWNSHIP
MUSKINGUM COUNTY, OHIO

JUNE 2, 2000

DESCRIPTION APPROVED
FOR AUDITOR'S TRANSFER
BY K. Hocking

6-5-2000

L. PETER DINAN
REGISTERED SURVEYOR #5451

OFFICE COPY
NOT RECORDABLE