

SITUATED IN

The State of Ohio, County of
Muskingum, Township of Perry,
Third Quarter Township, T1, R6.

BASIS OF BEARING

Bearings are based on State Plane
Grid Coordinates, NAD83, Ohio South,
per GPS Observation.

REFERENCES

* As Noted on Plat

www.muskingumcountyauditor.org

www.mceo.org

<http://recorder.muskingumcounty.org>

Previous Surveys by: Graves, 1993

Baseline, Job No. 6215

Resurvey

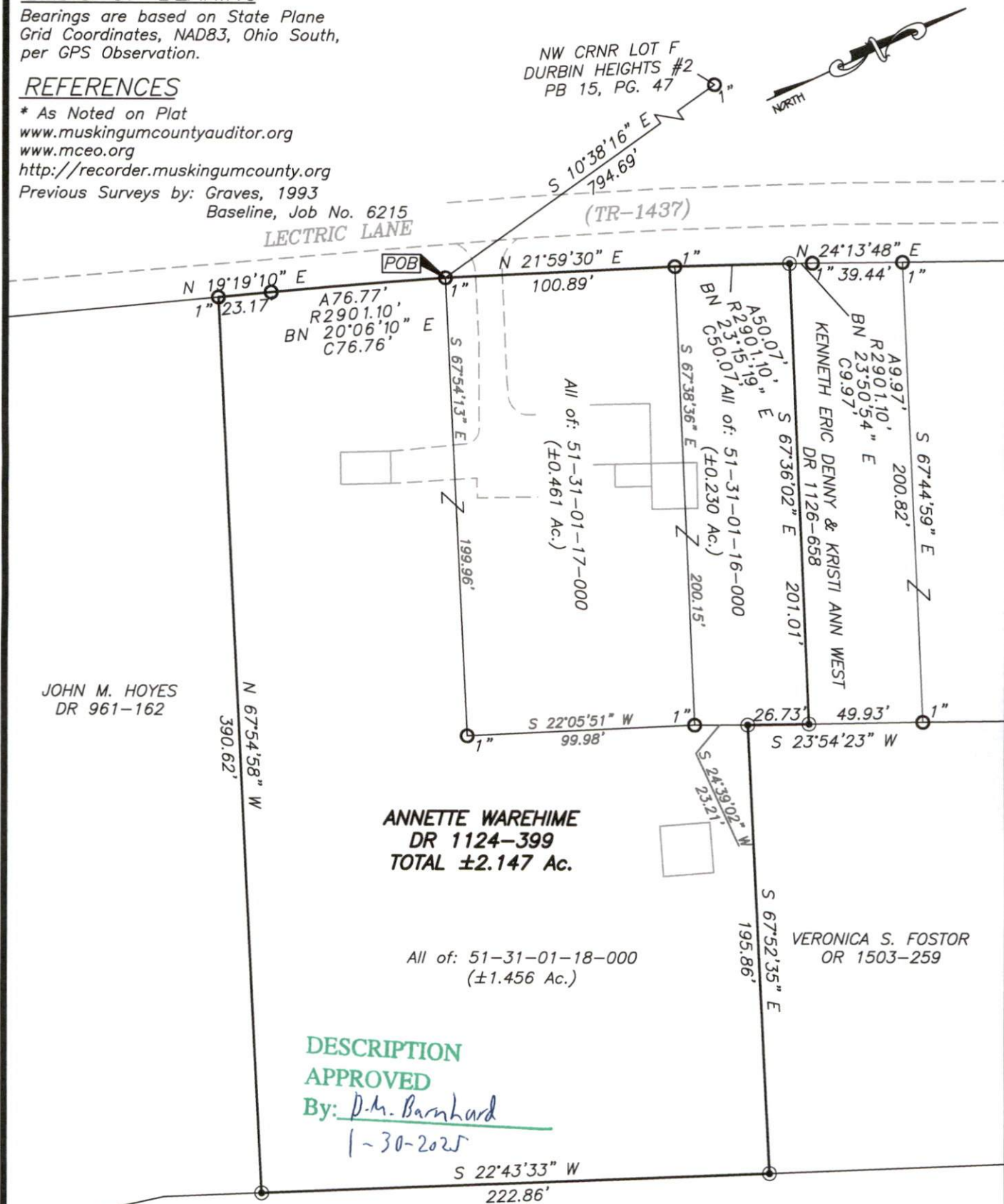

LEGEND

- Unmarked Point
- Iron Pin Found
- Pipe Found
- Axle Found
- Iron Pin Set (5/8" MCPEEK PS 8517)
- Z- Property Hook

DAVID A. FRAME
OR 1686-751

Graphic Scale

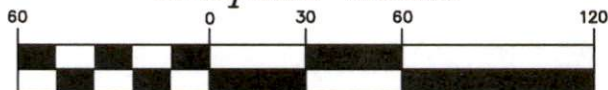

(IN FEET)

1 inch = 60 ft.

OFFICE COPY

NOT RECORDABLE

Brian Kelly McPeck
Reg. Surveyor No. 8517

This plat was prepared by McPeck Land Surveying, LLC
in accordance with Chapter 4733-37 of the Administrative Code,
and is intended to be used for the legal transfer of the property
described and does not intend to describe all or any easements of
record, nor encroachments unless otherwise intended.



MCPEEK
LAND
SURVEYING

www.mcpeeklandsurveying.com
email: brian@mcpeeklandsurveying.com
1705 East Pike, * Zanesville, Oh 43701 * 740.704.6073