

Office Copy
DESCRIPTION OF SURVEY FOR JUDY MILLER

Situated in the State of Ohio, County of Muskingum,
Township of Perry, Northwest Quarter, of Section #13, Township
#1, Range #6, of the US Military District:

Being a part of the prior deed reference Vol. 962, Page
183, also being a part of the Muskingum County Auditor's
Parcel Number 51-51-40-13-05-000, and is more particularly
described as follows;

Commencing at an iron pipe (found) at the Southwest
corner of said Northwest Quarter of Section #13; thence along
the West line of said Section #13 N 03 00 00 E 616.45 feet
to the center of County Road #363 (Deerfield Road); thence
along the center of said road S 68 15 20 E 21.12 feet to the
place of beginning for the property herein intended to be
described; thence continuing along the center of said road
S 68 15 20 E 245.00 feet; thence S 03 00 00 W 187.75 feet
to an iron pin (set), passing an iron pin (set) at 20.00
feet; thence N 68 15 20 W 245.00 feet to an iron pin (set);
thence N 03 00 00 E 187.75 feet to the place of beginning,
passing an iron pin (set) at 167.75 feet, containing 1.000
acres.

The bearings within this description are based on the
West line of Section #13 as described in the prior deed
reference Vol. 962, Page 183. Iron pins (set) are 5/8" rebar
34" in length with aluminum identification caps (C R Harkness
R S 6885).

This description was written by Charles R. Harkness
Registered Surveyor #6885 from an actual survey completed
on December 12, 1986.

OFFICE COPY
NOT RECORDABLE
Charles R. Harkness

SEAL

SURVEY PLAT FOR JUDY MILLER

51-40-13-05-001
725 DEERFIELD RD

JOB #162
PLAT #01



The bearings on this plat are based on the West line of Section #13 as described in the prior deed reference Vol. 962, Page 183.

Situated in the State of Ohio, County of Muskingum, Township of Perry, Northwest Quarter, of Section #13, Township #1, Range #6, of the US Military District:

Being a part of the prior deed reference Vol. 962, Page 183, also being a part of the Muskingum County Auditor's Parcel Number 51-51-40-13-05-000;

SURVEYOR'S NOTES:

Note #1; the SE cor. of property described in DB Vol. 891, Page 170.
Note #2; the NW cor. of property described in DB Vol. 561, Page 166.

LEGEND

- ⊙ Concrete Monument (found)
- ⊗ Axle (found)
- ⊙ Iron Pipe (found)
- Iron Pin (found)
- ⊙ Railroad Spike (found)
- ⊕ Nail (found)
- Iron Pin (set) 5/8" rebar 34" in length with aluminum identification cap (C.R. Harkness R S 6885).

REFERENCES NOT SHOWN OR LISTED:
Deed references Vol. & Page (784-123), (812-337), (531-57), (455-556), (522-166) (805-177).

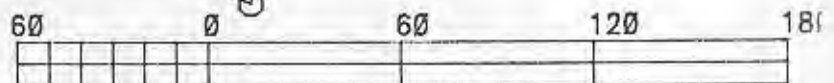
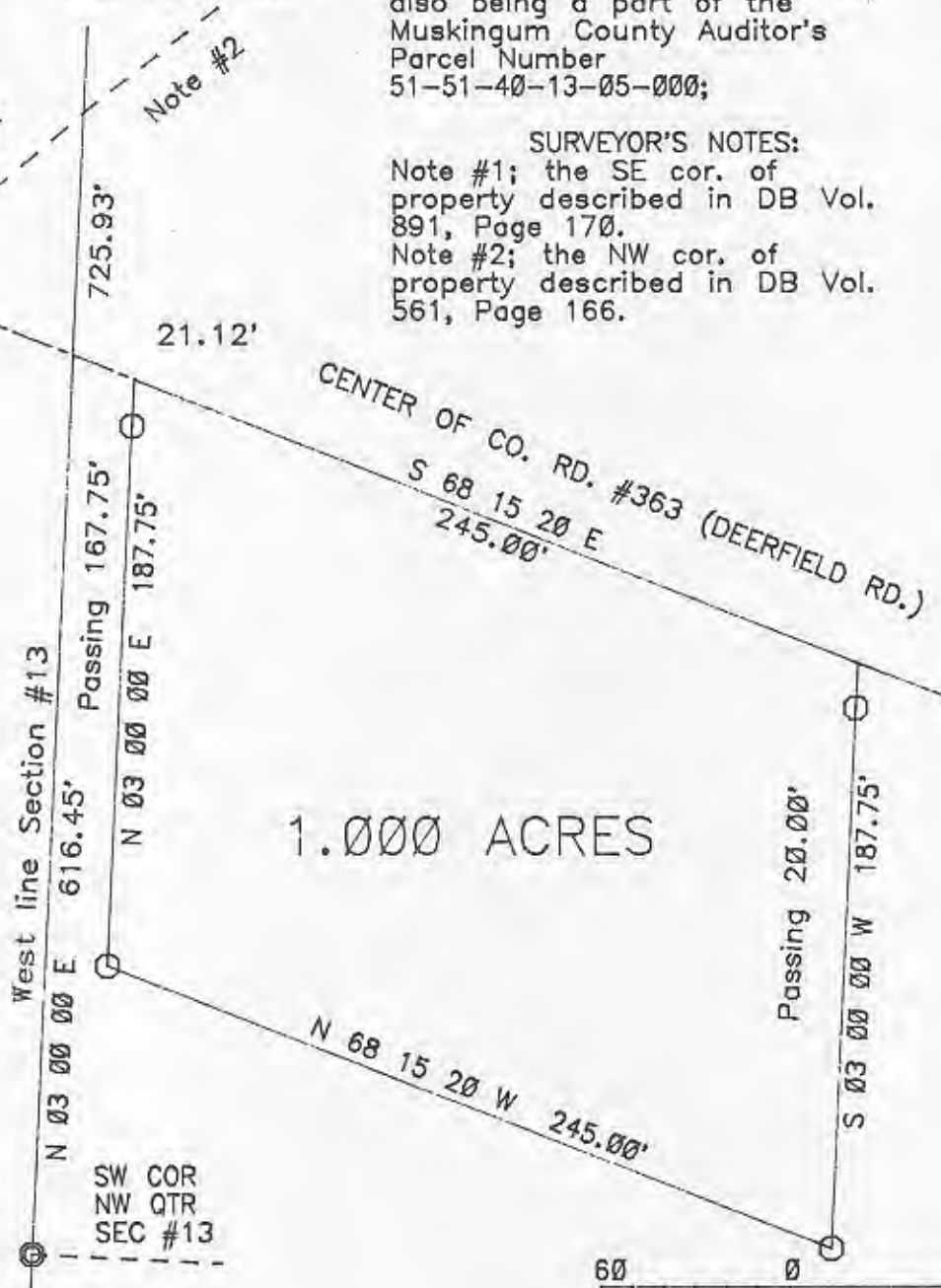

GRAPHIC SCALE 1" = 60'

THIS PLAT WAS PREPARED BY CHARLES R. HARKNESS
REGISTERED SURVEYOR #6885 FROM AN ACTUAL SURVEY
COMPLETED ON DECEMBER 12, 1986.

CHARLES R. HARKNESS

SEAL

OFFICE COPY
NOT RECORDABLE