

Situated in the State of Ohio, County of Muskingum, Township of Perry, Quarter Township Three, Township 1 North, Range 6 W.

Prior Deed Reference--Part of first tract of R. E. Weber as described in Vol. 485, Page 496 of Muskingum County Deed Records;

Auditors Parcel Number--part of 51-51-63-01-58

and being further described as follows:

Commencing at an existing iron pin (axle) at the southeast corner of Lot 6 of Weber's Subdivision as recorded in Plat Book 10, Page 40 of Muskingum County Records, thence, South 15° 40' 03" West 93.95 feet along the west line of Marsha Lane--Township Road 675--right-of-way 40' wide-- to an existing iron pipe at the true place of beginning;
 thence, South 15° 40' 03" West, 11.13 feet along the west line of said Marsha Lane to a point,
 thence, South 30° 36' 30" West, 108.30 feet along the west line of said Marsha Lane to an existing iron pipe at the south end of said Marsha Lane--Twp. Rd. 675,
 thence, with a curve to the right along a northerly line of an easement as recorded in Volumn 643, Page 132 of Muskingum County Records, said curve has a radius of 25.41 feet and the long chord has a bearing of South 59° 41' 16" West, and a distance of 24.63 feet to an existing iron pipe,
 thence, South 88° 35' 30" West, 197.05 feet across R. E. Weber (Vol. 485, Page 496) to a point, passing an existing iron pipe at 84.20 feet at the northwest corner of said easement as recorded in Vol. 643, Page 132, also passing an iron pin set at 187.05 feet,
 thence, North 17° 55' 43" East, 169.83 feet across R. E. Weber (Vol. 485, Page 496) to an iron pin (set) at a point at the northwest corner of the parcel herein described,
 thence, South 79° 47' 13" East, 227.73 feet along the south line of a 0.485 acre parcel of R. E. Weber (Auditors Parcel No. 51-51-63-01-60) to the place of beginning, passing an existing iron pipe at 21.14 feet,

containing 0.720 acres more or less.

Survey and description by

William H. DeWitt
 William H. DeWitt
 Registered Surveyor #6437
 May 31, 1989

DESCRIPTION APPROVED
 FOR AUDITOR'S TRANSFER

BY *J. L. Nameth*
 5-31-89

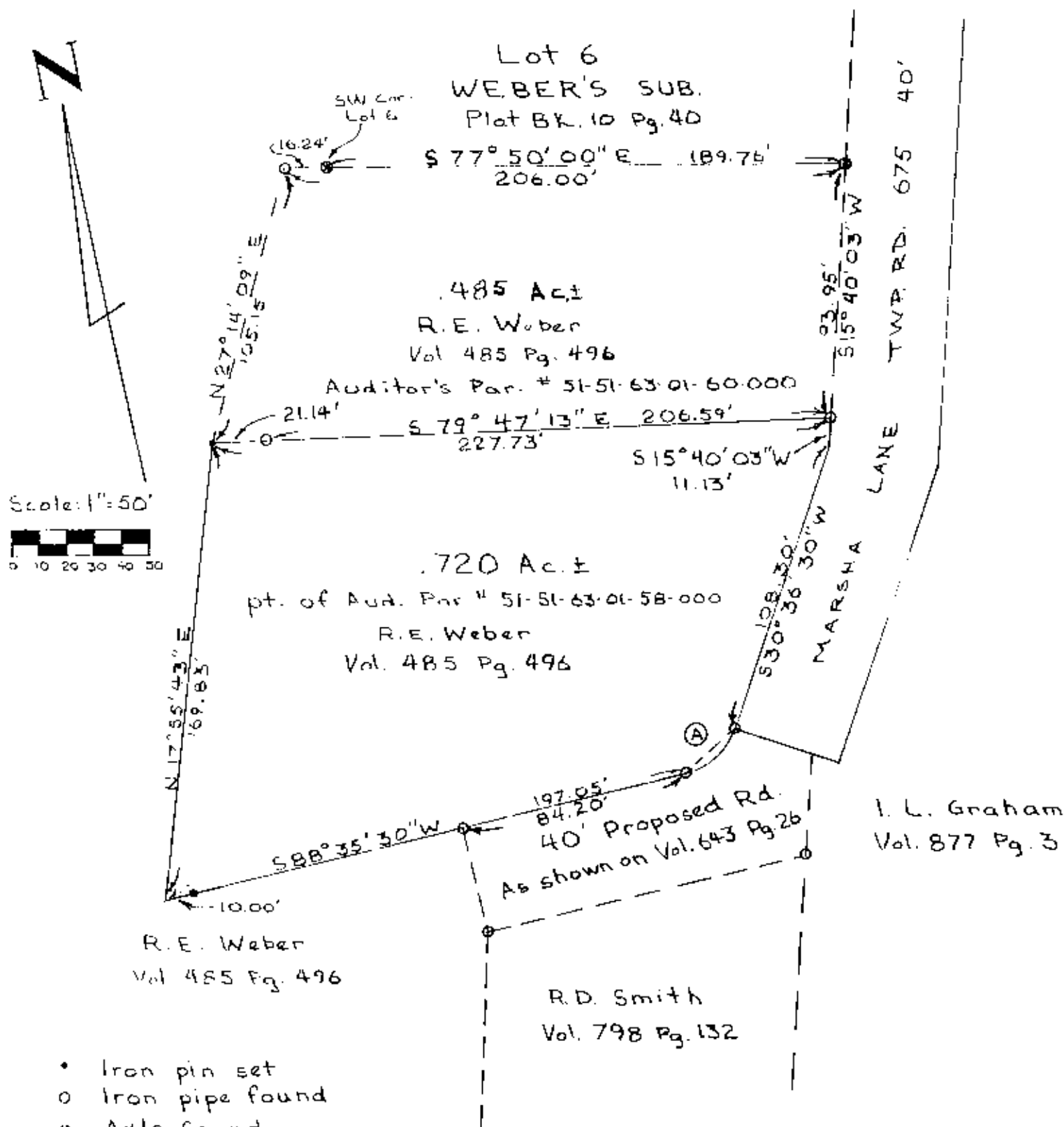

Situated in State of Ohio, County of Muskingum,
Township of Perry, T1N R6W Qtr. Twp. 3

Part of the first tract as described in
Vol. 485, Pg. 496 of the Muskingum County
Deed Records.

Surveyed and description written by
William H. Derwacter, May 31, 1989

OFFICE COPY
NOT RECORDABLE

DESCRIPTION APPROVED
FOR AUDITOR'S TRANSFER

BY J. L. N. Smith
5-31-89