

Situated in the State of Ohio, County of Muskingum, Township of Perry, Quarter Township 3, Township 1 North, Range 6 West, and being further described as follows;

Beginning at an existing iron pin--axle--at the southeast corner of Lot 6 of Weber's Subdivision as platted in Volume 10, Page 40,

thence, South $15^{\circ} 40' 03''$ West, 93.95 feet along the west line of Marsha Lane--Twp. Rd. 675--to a point at an existing iron pipe,

thence, North $79^{\circ} 47' 13''$ West, 227.73 feet along the north line of D. Lewis (Deed Book 1024, Page 259) to an existing iron pin on an easterly line of M. Weber (Deed Book 1066, Page 515) passing another iron pipe at 206.59 feet,

thence, North $27^{\circ} 14' 09''$ East, 105.15 feet along the said easterly line of M. Weber to an existing iron pipe,

thence, South $77^{\circ} 50' 00''$ East; 206.00 feet along a line of the said M. Weber and the south line of the said Lot 6 of Weber's Subdivision to the point of beginning, passing an existing iron pin--axle--at 16.24 feet, said axle located at the southwest corner of said Lot 6,

containing 0.485 acres more or less.

All of Parcel No. 51-51-63-01-60

and Plat by
OFFICE COPY
NOT RECORDABLE
 William H. [Signature]
 Registered Surveyor #5437
 Survey May 1989
 Plat Dec. 16, 1992

DESCRIPTION APPROVED
 FOR MONITOR'S TRANSFER

By J. L. [Signature]
 12-17-92

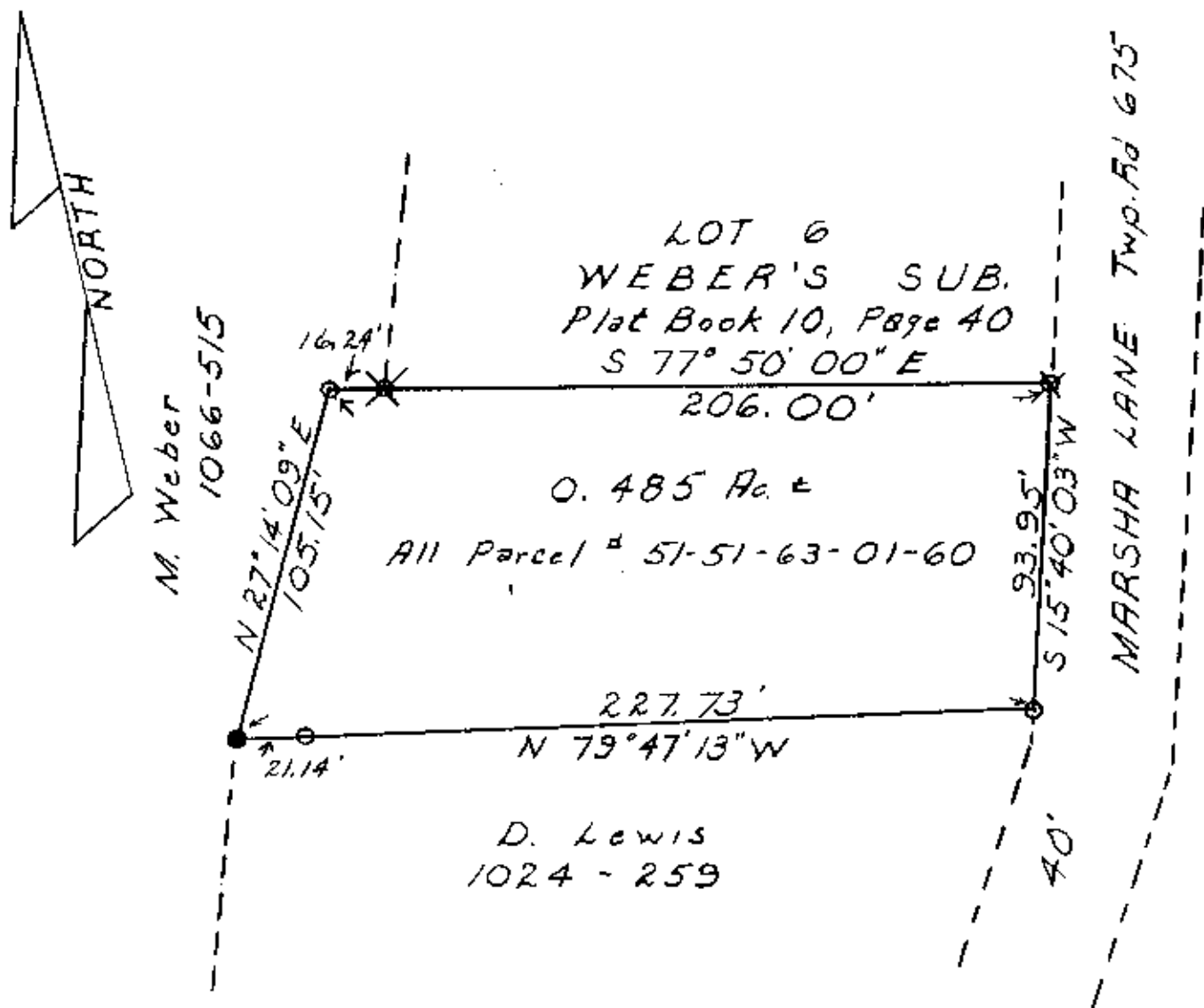

- Iron Pin - Pipe - Found
- ✕ Iron Pin - Aile - Found
- Iron Pin Found

SITUATED IN
State of Ohio
County of Muskingum
Township of Perry
Quarter Twp 3
Twp 1 N, R9, 6 W

SURVEY and PLAT BY
William H. Derwacter
Registered Surveyor #5437
Survey May, 1989
Plat Dec. 16, 1992

DESCRIPTION APPROVED
FOR EXHIBITOR'S TRANSFER

BY J. L. Nambel
12-17-92

