

# The TCW Company

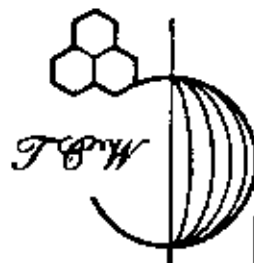

Engineering • Surveying  
Resource Development

1218 State Route 89 NE • New Lexington, Ohio 43764 • 614-342-5131 • FAX: 614-342-4832

## DEED DESCRIPTION

Zanesville Muskingum County Port Authority  
(South)

Being a part of the Southeast Quarter of Quarter Township 3, Township 1 North, Range 6 West, of the U.S. Military Lands, Perry Township, Muskingum County, Ohio and being a part of the lands of the Zanesville Muskingum County Port Authority, Volume 1088, Page 49, Parcel No. 51-70-03-02 and being more particularly described as follows:

Beginning, for reference, at a point at the center of Quarter Township 3; thence South  $86^{\circ} 31' 39''$  East 122.500 feet to a  $3/4$  inch pipe; thence South  $86^{\circ} 25' 39''$  East 163.040 feet to a  $3/4$  inch pipe; thence South  $08^{\circ} 23' 23''$  East 4974.494 feet to an iron pin set and the principal place of beginning of the tract herein to be described; thence South  $70^{\circ} 01' 44''$  East 1090.607 feet to an iron pin set; thence South  $01^{\circ} 11' 38''$  West 473.183 feet to an iron pin set; thence South  $75^{\circ} 53' 42''$  West 444.893 feet to an iron pin set; thence North  $52^{\circ} 34' 21''$  West 829.006 feet to an iron pin set; thence North  $09^{\circ} 24' 57''$  East 456.307 feet to the place of beginning. The tract as surveyed contains 14.893 acres, more or less, subject to all highway and easements of record.

Bearings in the above description are based on U.S.G.S. monuments.

Iron pin sets are  $5/8$  inch rebar, 30 inches long with plastic identification caps set flush with the ground.

OFFICE COPY  
NOT RECORDABLE

T. Chris Wilson  
Ohio Reg. Surveyor No. 6465

Date: April 3, 1996

DESCRIPTION APPROVED  
FOR AUDITORS TRANSFER

BY

4-9-96

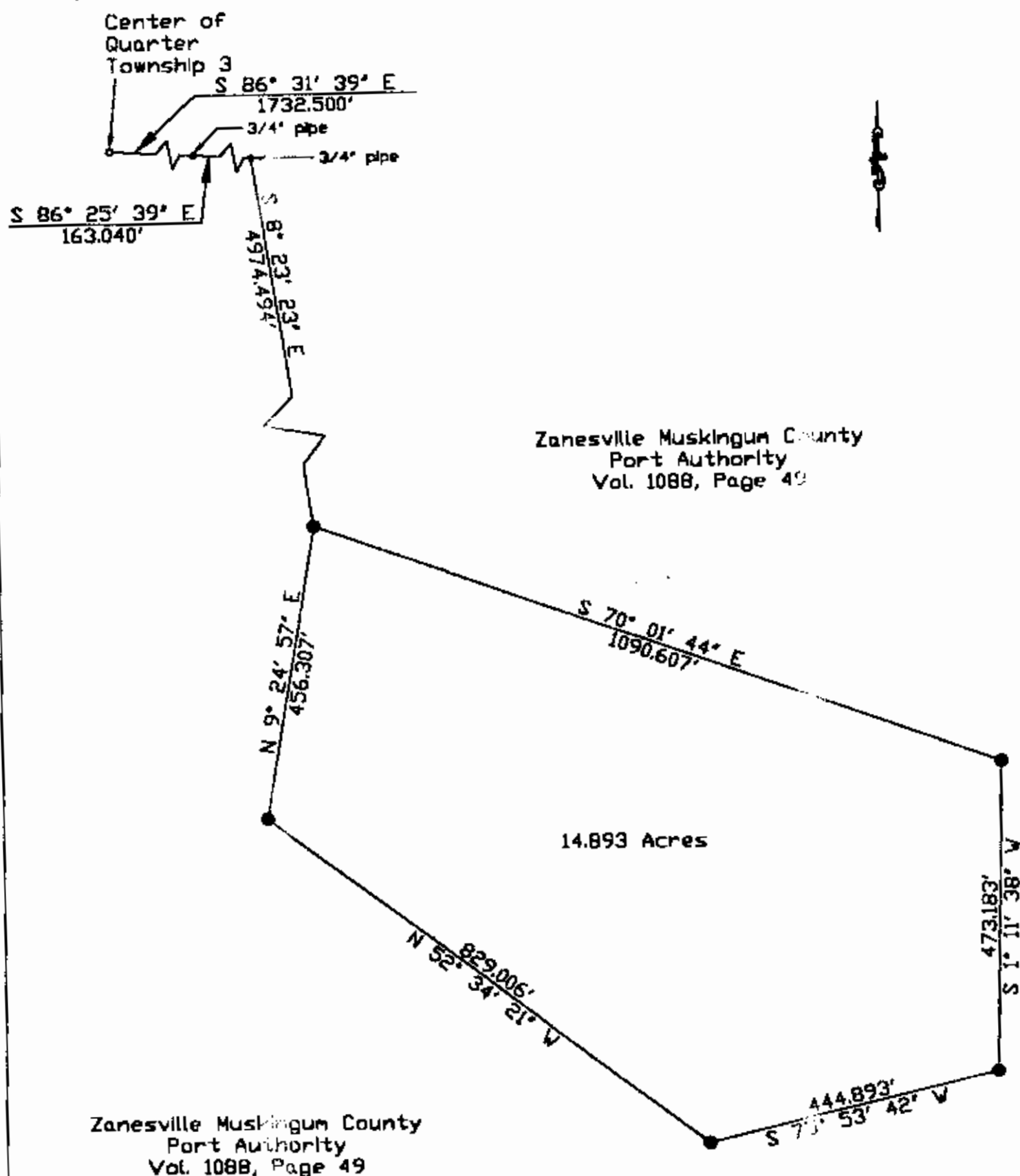

DESCRIPTION APPROVED  
FOR AUDITORS TRANSFER

BY ATL

4-9-96

1" = 200'

Part of the lands of  
the Zanesville Muskingum County  
Port Authority, Vol. 1088, Pg. 49,  
Parcel No. 51-70-03-02.

Bearings are based on U.S.G.S.  
monuments.

Iron pins set are 5/8 inch  
rebar, 30 inches long, with  
plastic identification caps set  
flush with the ground.

*The TCW Company*

1218 St. Rt. 93 NE

New Lexington, Ohio 43764 (614) 342-5131

SURVEY FOR: Zanesville Muskingum County  
Port Authority

- IRON PIN SET
- IRON PIN FOUND
- ⊗ POST
- ▲ RAILROAD SPIKE SET
- △ RR SPIKE FOUND
- STONE FOUND
- POINT

DATE: 4/2/96

RANGE: 6

TOWNSHIP: 1

SECTION: 174 Twp. 3

POL TWP: Perry

COUNTY: Muskingum

SCALE: 1" = 200'

STATE OF OHIO

**OFFICE COPY  
NOT RECORDABLE**

RONALD W. WILSON  
OHIO REG. SURVEYOR NO. 6473

THOMAS C. WILSON  
OHIO REG. SURVEYOR NO. 6465