

*The State of Ohio, County of Muskingum  
Township of Perry, and being a part  
of Qtr. Twp. 3, T1N, R6W, USML.*

*Bearings are based on State Plane Grid Coordinates,  
NAD83, Ohio South, per GPS Observation.*

\* As Noted on Plat  
www.muskingumcountyauditor.org  
www.mceo.org  
http://recorder.  
muskingumcounty.org

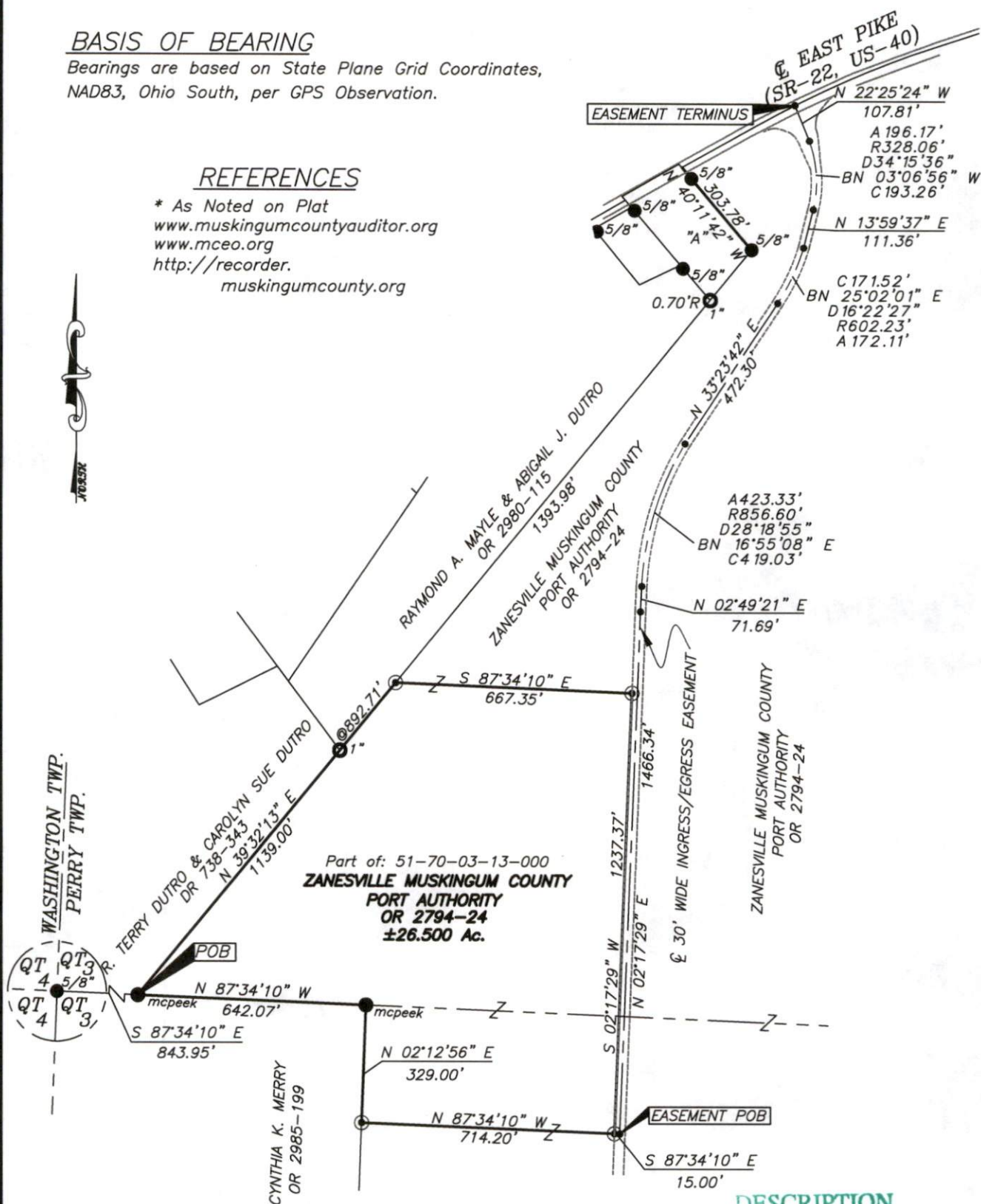

☒ Iron Pin Set, 5/8" rebar  
☒ Iron Pin Found  
☐ Pipe Found  
☒ Paint Not Marked  
 \_\_\_\_\_ Property Hook  
 "A" CODY A. BONDURANT  
 OR 3006-444



By: Ahmed Alshar

( IN FEET )  
1 inch = 400 ft.

Brian Kelly McPeck  
Reg. Surveyor No. 8517

*This plat was prepared by McPeck Land Surveying, LLC in accordance with Chapter 4733-37 of the Administrative Code, and is intended to be used for the legal transfer of the property described and does not intend to describe all or any easements of record, nor encroachments unless otherwise intended.*



# MCPEEK LAND SURVEYING

www.mcpeeklandsurveying.com LLC  
email: brian@mcpeeklandsurveying.com  
340 Robin Hood Ln., \* Zanesville, Oh 43701 \* 740.704.6073