

DEED DESCRIPTION

FOR

WILLIAM PYLE

TRACT #1

Situated in the Township of Rich Hill, County of Muskingum, and State of Ohio, and being a part of the southwest quarter of Section #3, Township #3 north, Range #11 west, and being more particularly described as follows:

BEGINNING at an iron pin set at the most easterly corner of Lot #10 in the Town of Rix Mills (formerly Rixville), thence S 40° 12' 36" E, a distance of 64.55 feet to an iron pin set, thence S 56° 58' 54" W, a distance of 139.88 feet to an iron pin set, thence N 30° 50' 01" W, a distance of 64.05 feet to an iron pin set on the south line of said Lot #10, thence with said line N 56° 57' 49" E, a distance of 129.36 feet to the place of beginning and containing 0.198 acres more or less, and being ~~part~~ of the property conveyed in volume 795, page 120, of the deed records of Muskingum County, Ohio.

Subject to all easements or leases of public record.

Iron pins set are 5/8 inch rebar.

Bearings are magnetic and are for angle purposes only.

A survey of the above described property was made by Joseph T. Spilker, Registered Surveyor #S-5862, on June 3, 1980.

OFFICE COPY
NOT RECORDABLE

DESCRIPTION APPROVED
for Auditor's transfer

By Joseph T. Spilker

Most Easterly Cor.
Lot #10, Rix Mills (Rixville)
PLAT Book #1
PAGE 203

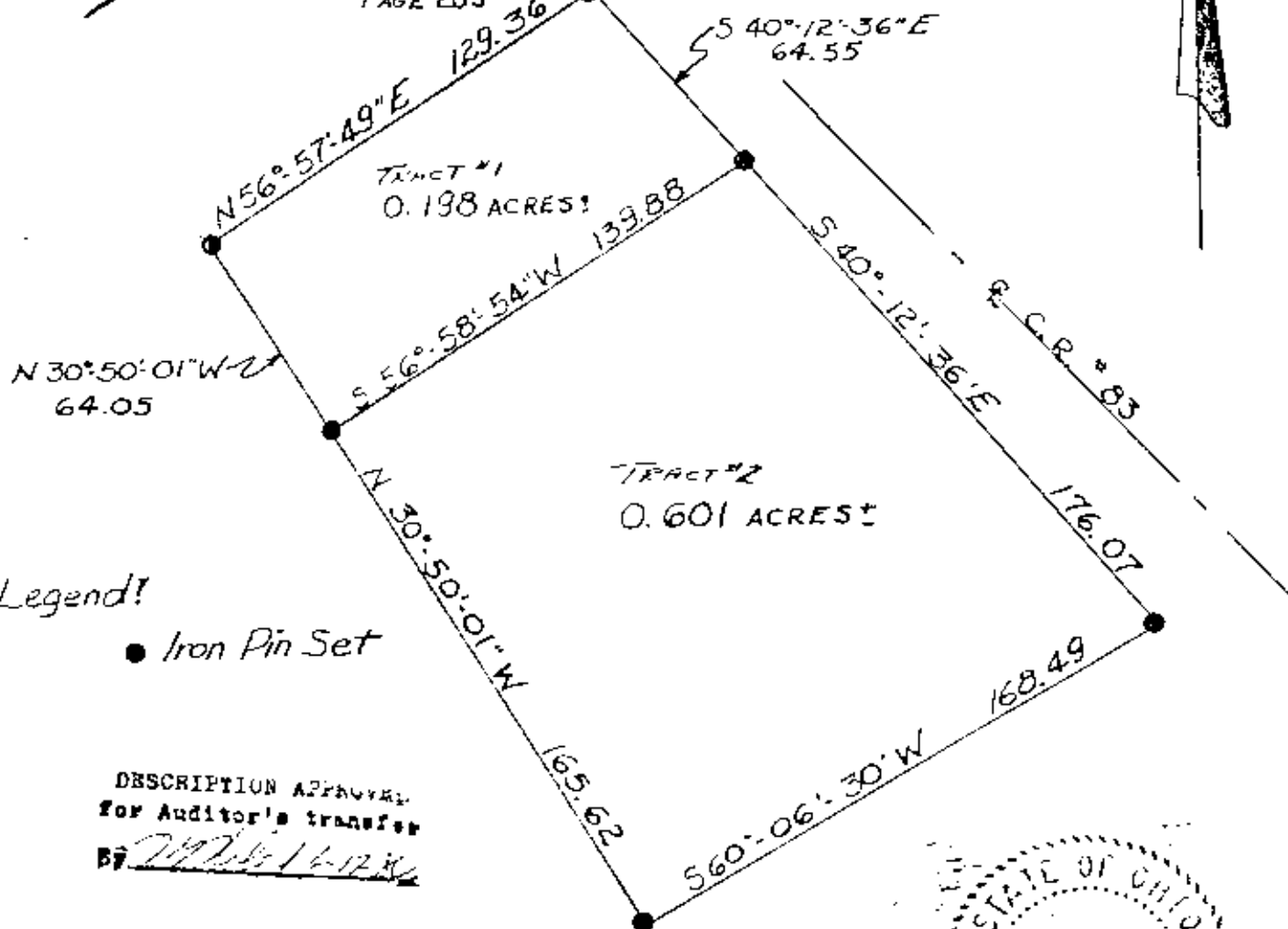

Surveyed By:

OFFICE COPY
NOT RECORDABLE
Registered S-5862