

53-50-21-01-002 C

53-50-22-05-001 C

OHIO
MUSKINGUM COUNTY
RICH HILL TOWNSHIP
S. 21 & 22, T. 13 N., R. 11 W.

Survey datum is based on the Ohio
State Plane Coordinate System, South
Zone, NAD '83, U.S. Survey (feet.)

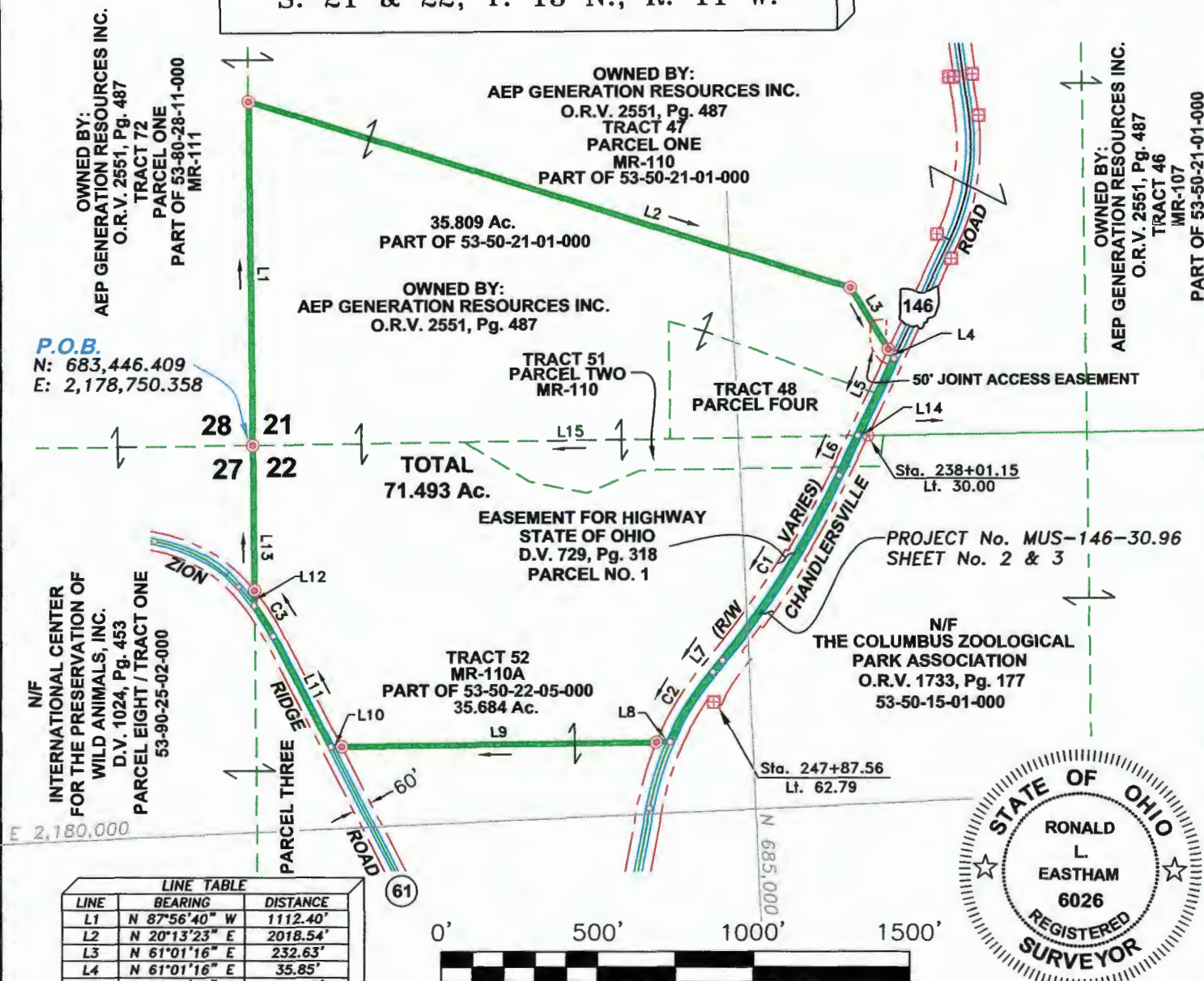

LINE	BEARING	DISTANCE
L1	N 87°56'40" W	1112.40'
L2	N 20°13'23" E	2018.54'
L3	N 61°01'16" E	232.63'
L4	N 61°01'16" E	35.85'
L5	S 62°10'25" E	274.47'
L6	S 62°10'25" E	141.87'
L7	S 48°06'25" E	47.17'
L8	S 01°53'02" W	43.69'
L9	S 01°53'02" W	1007.42'
L10	S 01°53'02" W	33.47'
L11	S 65°34'22" W	403.68'
L12	N 87°56'40" W	49.31'
L13	N 87°56'40" W	468.31'
L14	N 01°53'02" E	33.36'
L15	S 01°53'02" W	1937.00'

CURVE	RADIUS	ARC LENGTH	CHORD BEARING	CHORD LENGTH
C1	2864.79'	703.33'	S 55°08'25" E	701.56'
C2	971.11'	267.24'	S 55°59'26" E	266.39'
C3	700.00'	114.91'	S 60°52'13" W	114.78'

LEGEND

- 5/8" x 40" Reinforcing Rod w/Red Plastic Cap Stamped "Eastham & Associates" (set)
- 5/8" Reinforcing Rod w/Yellow Plastic Cap Stamped "LINN ENGINEERING INC, LINN RS 7113, NEWCOME RS 7321" (found)
- 6" Round Concrete Monument w/Brass Disk (found)
- Unmonumented Corner

— x — Fence As Noted
— — — Boundary Line
- - - Right-of-Way Line
P.O.B. Point of Beginning
N/F Now or Formerly

NOTES

1. This survey does not constitute a title search by the surveyor. No title commitment was provided. This survey is subject to all restrictions, reservations, right-of-way, easements, utilities, covenants, exceptions, conveyances, leases and exclusions previously imposed and appearing of record, and those not of record.
2. A portion of the subject property is located in zone A, (No Base Flood Elevations determined.), and a portion of the subject property is located in zone X, (areas determined to be outside of the 0.2% annual chance floodplain.), as shown on Flood Insurance Rate Map, Map Number 39119C0345G, Map Number 39119C0460G and Map Number 39119C0375G, dated July 6, 2010.
3. See attached plat and legal description for the Joint Access Easement.

I certify the above plat to be the result of an actual survey, done under my direct knowledge and supervision, and meets the minimum standards for boundary surveys in the State of Ohio, as adopted and set forth by O.R.C. Chapter 4733-37.

OFFICE COPY
NOT RECORDABLE
Registered Professional Surveyor No. 6026



Generation Resources Inc.

MR-110 & MR-110A

Job No. 6830 OM

Date: October 20, 2014

Scale: 1" = 500'

Drawn By: M. Haney

Checked By: R. L. Eastham

Eastham & Associates

ENGINEERS - SURVEYORS - PLANNERS

- 3992 STATE ROUTE 7, • CHESAPEAKE, OH 45619 •
- (740) 867-8369 • (800) 424-5258 • Fax (740) 867-8146 •
- E-mail Address • eastham@eastham-assoc.com •
- http://www.eastham-assoc.com •