

Rich Hill Township
 S.W. Qtr. Sec. 11
 N.W., S.W., & S.E. Qtr.'s Section 14
 N.W. & N.E. Qtr.'s Sec. 23
 N.W. Qtr. Sec. 24
 T-13 N; R-11 W
 Congress Lands East
 of the Scioto River
 Muskingum County, Ohio
 SURVEYED FOR Blessings Acre Farm, LLC

REFERENCES

Details as shown
 Survey on file at Muskingum County Engineer's Office
 Basis of Bearing from Grid North - Ohio State Plane Coordinate System - South Zone - NAD 83



- Stone
- 5/8" Rebar Found unless noted
- 5/8" Capped Rebar Found
- Pipe Found
- ◆ 5/8" Capped Rebar Found "Low End"
- ▼ 5/8" Capped Rebar Found "High End"
- 5/8" Capped Rebar Found "Substrate"
- 5/8" Capped Rebar Found "Substrate"
- Pipe

CURVE	RADIUS	ARC LENGTH	CHORD LENGTH	CHORD BEARING	DELTA ANGLE
C01	1725.00	1725.00	1725.00	45.000° E	45.000°
C02	1725.00	1725.00	1725.00	45.000° E	45.000°
C03	1725.00	1725.00	1725.00	45.000° E	45.000°
C04	1725.00	1725.00	1725.00	45.000° E	45.000°
C05	1725.00	1725.00	1725.00	45.000° E	45.000°
C06	1725.00	1725.00	1725.00	45.000° E	45.000°
C07	1725.00	1725.00	1725.00	45.000° E	45.000°
C08	1725.00	1725.00	1725.00	45.000° E	45.000°
C09	1725.00	1725.00	1725.00	45.000° E	45.000°
C10	1725.00	1725.00	1725.00	45.000° E	45.000°
C11	1725.00	1725.00	1725.00	45.000° E	45.000°
C12	1725.00	1725.00	1725.00	45.000° E	45.000°
C13	1725.00	1725.00	1725.00	45.000° E	45.000°
C14	1725.00	1725.00	1725.00	45.000° E	45.000°
C15	1725.00	1725.00	1725.00	45.000° E	45.000°
C16	1725.00	1725.00	1725.00	45.000° E	45.000°
C17	1725.00	1725.00	1725.00	45.000° E	45.000°
C18	1725.00	1725.00	1725.00	45.000° E	45.000°
C19	1725.00	1725.00	1725.00	45.000° E	45.000°
C20	1725.00	1725.00	1725.00	45.000° E	45.000°
C21	1725.00	1725.00	1725.00	45.000° E	45.000°
C22	1725.00	1725.00	1725.00	45.000° E	45.000°
C23	1725.00	1725.00	1725.00	45.000° E	45.000°
C24	1725.00	1725.00	1725.00	45.000° E	45.000°
C25	1725.00	1725.00	1725.00	45.000° E	45.000°
C26	1725.00	1725.00	1725.00	45.000° E	45.000°
C27	1725.00	1725.00	1725.00	45.000° E	45.000°
C28	1725.00	1725.00	1725.00	45.000° E	45.000°
C29	1725.00	1725.00	1725.00	45.000° E	45.000°
C30	1725.00	1725.00	1725.00	45.000° E	45.000°

LINE	BEARING	DISTANCE
L1	S 25° 15' 00" E	100.00
L2	S 25° 15' 00" E	100.00
L3	S 25° 15' 00" E	100.00
L4	S 25° 15' 00" E	100.00
L5	S 25° 15' 00" E	100.00
L6	S 25° 15' 00" E	100.00
L7	S 25° 15' 00" E	100.00
L8	S 25° 15' 00" E	100.00
L9	S 25° 15' 00" E	100.00
L10	S 25° 15' 00" E	100.00
L11	S 25° 15' 00" E	100.00
L12	S 25° 15' 00" E	100.00
L13	S 25° 15' 00" E	100.00
L14	S 25° 15' 00" E	100.00
L15	S 25° 15' 00" E	100.00
L16	S 25° 15' 00" E	100.00
L17	S 25° 15' 00" E	100.00
L18	S 25° 15' 00" E	100.00
L19	S 25° 15' 00" E	100.00
L20	S 25° 15' 00" E	100.00
L21	S 25° 15' 00" E	100.00
L22	S 25° 15' 00" E	100.00
L23	S 25° 15' 00" E	100.00
L24	S 25° 15' 00" E	100.00
L25	S 25° 15' 00" E	100.00
L26	S 25° 15' 00" E	100.00
L27	S 25° 15' 00" E	100.00
L28	S 25° 15' 00" E	100.00
L29	S 25° 15' 00" E	100.00
L30	S 25° 15' 00" E	100.00
L31	S 25° 15' 00" E	100.00
L32	S 25° 15' 00" E	100.00
L33	S 25° 15' 00" E	100.00
L34	S 25° 15' 00" E	100.00
L35	S 25° 15' 00" E	100.00
L36	S 25° 15' 00" E	100.00
L37	S 25° 15' 00" E	100.00
L38	S 25° 15' 00" E	100.00
L39	S 25° 15' 00" E	100.00
L40	S 25° 15' 00" E	100.00
L41	S 25° 15' 00" E	100.00
L42	S 25° 15' 00" E	100.00
L43	S 25° 15' 00" E	100.00
L44	S 25° 15' 00" E	100.00
L45	S 25° 15' 00" E	100.00
L46	S 25° 15' 00" E	100.00
L47	S 25° 15' 00" E	100.00
L48	S 25° 15' 00" E	100.00
L49	S 25° 15' 00" E	100.00
L50	S 25° 15' 00" E	100.00
L51	S 25° 15' 00" E	100.00
L52	S 25° 15' 00" E	100.00
L53	S 25° 15' 00" E	100.00
L54	S 25° 15' 00" E	100.00
L55	S 25° 15' 00" E	100.00
L56	S 25° 15' 00" E	100.00
L57	S 25° 15' 00" E	100.00
L58	S 25° 15' 00" E	100.00
L59	S 25° 15' 00" E	100.00
L60	S 25° 15' 00" E	100.00
L61	S 25° 15' 00" E	100.00
L62	S 25° 15' 00" E	100.00
L63	S 25° 15' 00" E	100.00
L64	S 25° 15' 00" E	100.00
L65	S 25° 15' 00" E	100.00
L66	S 25° 15' 00" E	100.00
L67	S 25° 15' 00" E	100.00
L68	S 25° 15' 00" E	100.00
L69	S 25° 15' 00" E	100.00
L70	S 25° 15' 00" E	100.00
L71	S 25° 15' 00" E	100.00
L72	S 25° 15' 00" E	100.00
L73	S 25° 15' 00" E	100.00
L74	S 25° 15' 00" E	100.00
L75	S 25° 15' 00" E	100.00
L76	S 25° 15' 00" E	100.00
L77	S 25° 15' 00" E	100.00
L78	S 25° 15' 00" E	100.00
L79	S 25° 15' 00" E	100.00
L80	S 25° 15' 00" E	100.00
L81	S 25° 15' 00" E	100.00
L82	S 25° 15' 00" E	100.00
L83	S 25° 15' 00" E	100.00
L84	S 25° 15' 00" E	100.00
L85	S 25° 15' 00" E	100.00
L86	S 25° 15' 00" E	100.00
L87	S 25° 15' 00" E	100.00
L88	S 25° 15' 00" E	100.00
L89	S 25° 15' 00" E	100.00
L90	S 25° 15' 00" E	100.00
L91	S 25° 15' 00" E	100.00
L92	S 25° 15' 00" E	100.00
L93	S 25° 15' 00" E	100.00
L94	S 25° 15' 00" E	100.00
L95	S 25° 15' 00" E	100.00
L96	S 25° 15' 00" E	100.00
L97	S 25° 15' 00" E	100.00
L98	S 25° 15' 00" E	100.00
L99	S 25° 15' 00" E	100.00
L100	S 25° 15' 00" E	100.00

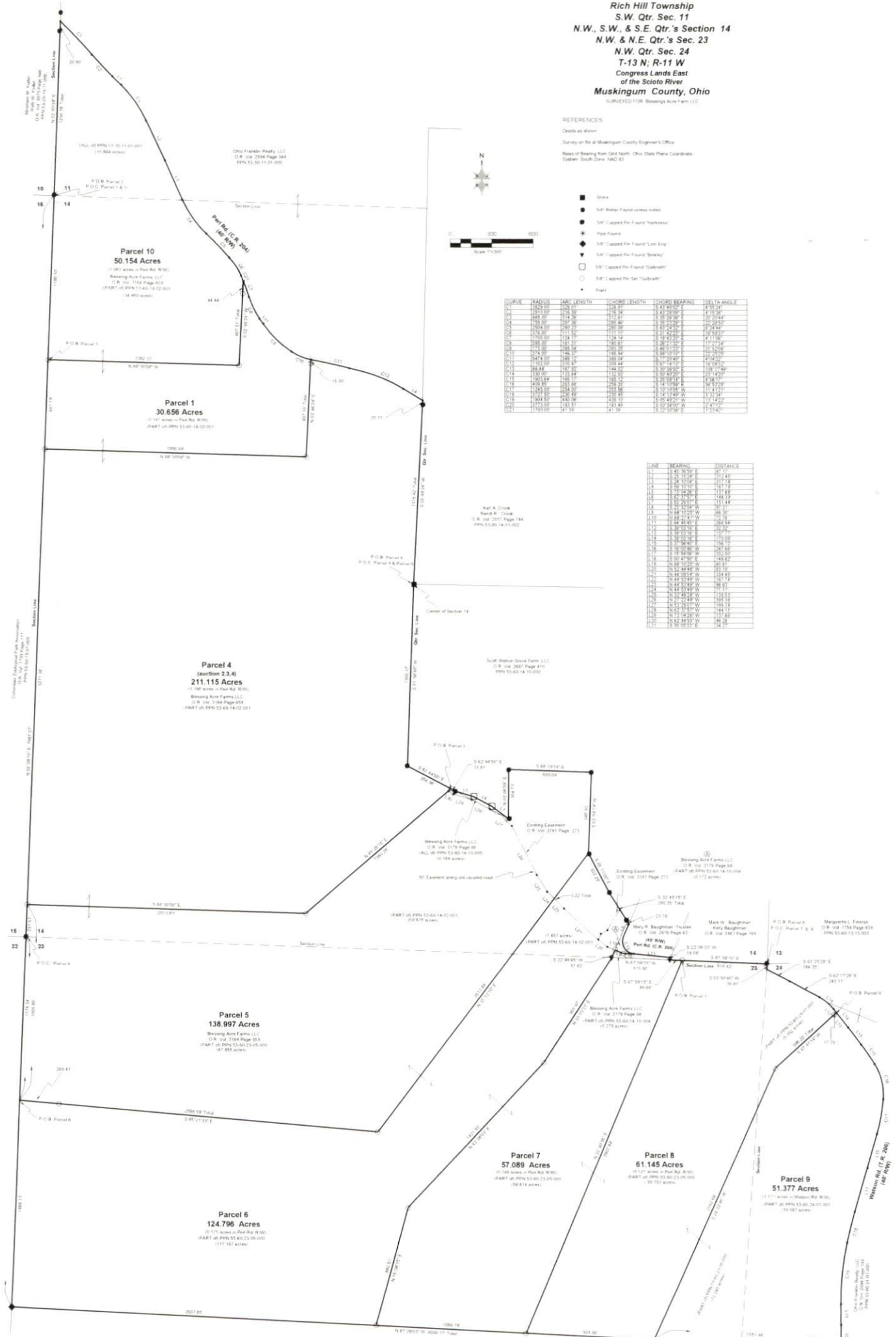

OFFICE COPY
NOT RECORDABLE

Pioneer Surveying & Services, LLC
 1424 Township Road 371
 Millersburg, Ohio 44644
 Phone: 330.233.5407
 Email: csm@pioneer-surveying.com



DESCRIPTION APPROVED
 By: *[Signature]* 1/18/2025

Reduced copy, not to scale, Larger copy available in the Muskingum County Engineer's Map Dept.