

56-20-01-03-001

7880 ADAMSVILLE OTSELO RD

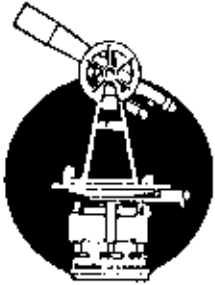

L. Peter Dinan & Associates

27 South Sixth Street

P. O. Box 55, Zanesville, Ohio 43701

SURVEYING & MAPPING

Ron Shirer

Part of Parcel #56-56-20-01-03-000

Situated in the State of Ohio, Connty of Muskingum, Township of Salem.

Being a part of Lot 24, in Quarter Township 1, Township 2, Range 6 bounded and described as follows:

Commencing at the southwest corner of said Lot 24; thence along the south line of said Lot 24 east a distance of 778.60 feet to a point in the center of State Route 93; thence along the center of State Route 93 north 22 degrees 15 minutes east 500.56 feet to a point; thence continuing along the center of State Route 93 north 23 degrees 15 minutes east 278.15 feet to the true place of beginning of the premises herein intended to be described; thence continuing along said centerline north 23 degrees 15 minutes east 300 feet to a point; thence leaving said centerline south 66 degrees 45 minutes east 726.0 feet to a point; thence south 23 degrees 15 minutes west 300 feet to a point; thence north 66 degrees 45 minutes west 726 feet to the true place of beginning, containing five (5) acres more or less. Subject to the easements of State Route #93.

This description written from a survey made by L. Peter Dinan, Registered Surveyor #5451, March 13, 1995.

**OFFICE COPY
NOT RECORDABLE**

RECEIPT APPROVED
FOR AUDITOR'S TRANSFER

BY *A. L. Swickard*
3-13-95



L. PETER DINAN & ASSOCIATES
27 SOUTH SIXTH STREET
ZANESVILLE, OHIO

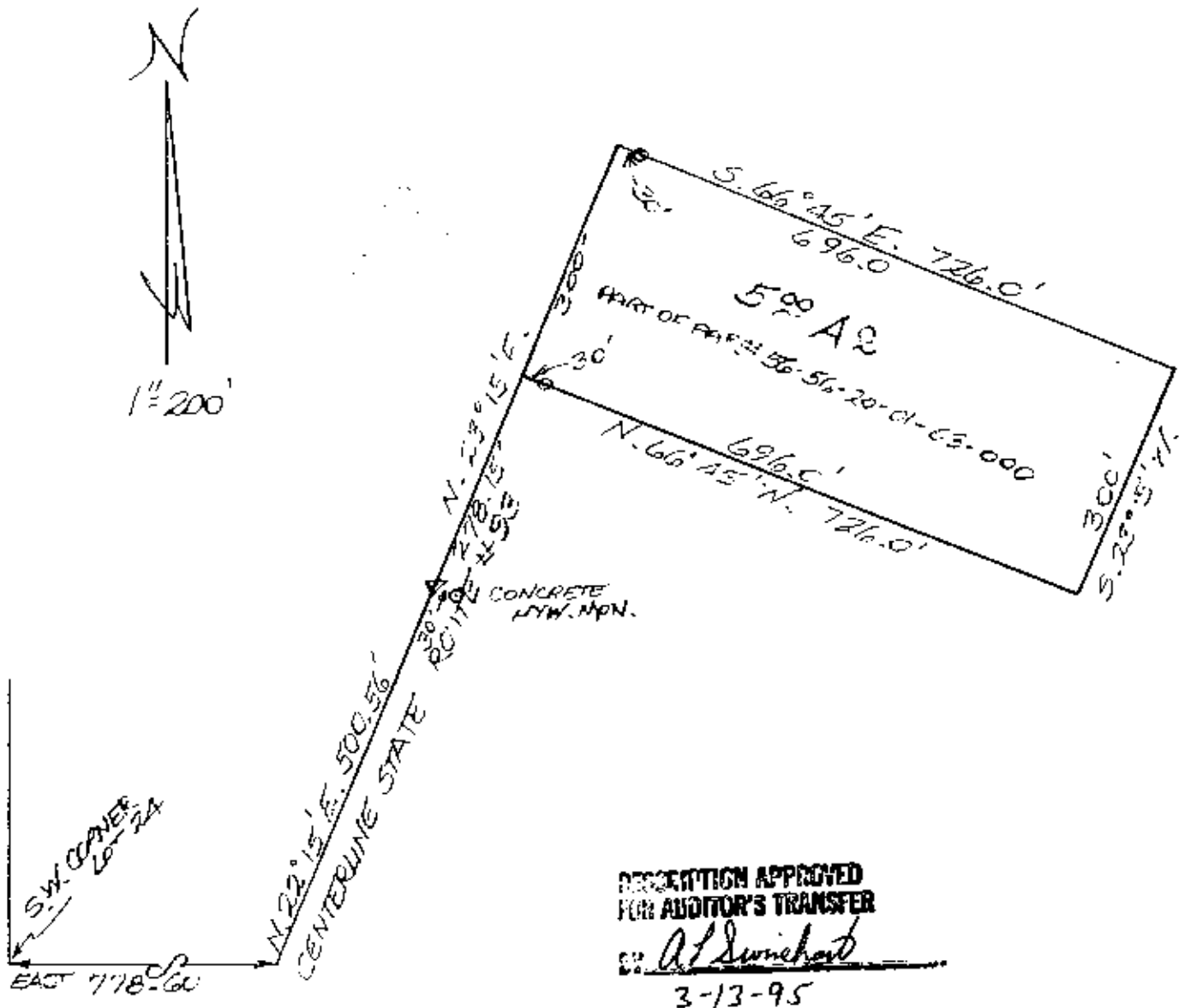

OFFICE COPY
NOT RECORDABLE

PART OF LOT 24
QTR. TWP. 1, TWP. 2, RA. 6
SALEM TOWNSHIP
MUSKINGUM COUNTY, OHIO
MAR. 9, 1995