

56-40-07-24

7390 ADAMSVILLE RD

Cladys Johnson  
5/28/91

Situated in the State of Ohio, County of Muskingum, Township of Salem, Township 2, Range 6, part of the Southwest Quarter of Section 7, bounded and described as follows:

Commencing at the Southeast corner of the Southwest Quarter of Section 7; thence on section line North  $89^{\circ} 19' 00''$  West 1486.74 feet to a point; thence leaving section line North  $17^{\circ} 12' 00''$  East 90.00 feet to an iron pipe found, the place of beginning; thence North  $72^{\circ} 08' 00''$  West along G. Ethell 253.44 feet to the center of Adamsville Road passing an iron pipe found at 219.75 feet; thence along the center of Adamsville Road North  $20^{\circ} 17' 53''$  East 144.63 feet to a point; thence leaving Adamsville Road South  $77^{\circ} 15' 49''$  East along Bryce Lapp property 247.40 feet to a concrete monument found, passing an iron pin set at 33.00 feet; thence South  $17^{\circ} 33' 31''$  West 166.62 feet to the place of beginning, containing 0.892 acres more or less.

Bearings are based on the South line of the Southwest Quarter of Section 7 bearing North  $89^{\circ} 19' 00''$  West.

Being all of Auditor's Parcel Number 56-56-10-07-24-000.

Iron pins set are No. 5 reinforcing bars 30 inches long with plastic I. D. caps.

Deed Reference: Volume 1012, Page 15.

Survey & Description By:

**OFFICE COPY  
NOT RECORDABLE**

R. L. Daniels

Registered Surveyor No. 5410

DESCRIPTION APPROVED  
FOR AUDITOR'S TRANSFER

BY *R. L. Daniels*  
5-30-91

**R L DANIELS & ASSOC.**  
 61 Ralmer Rd.  
 Roseville, Ohio 43777  
 Ph. (614) 697-7480

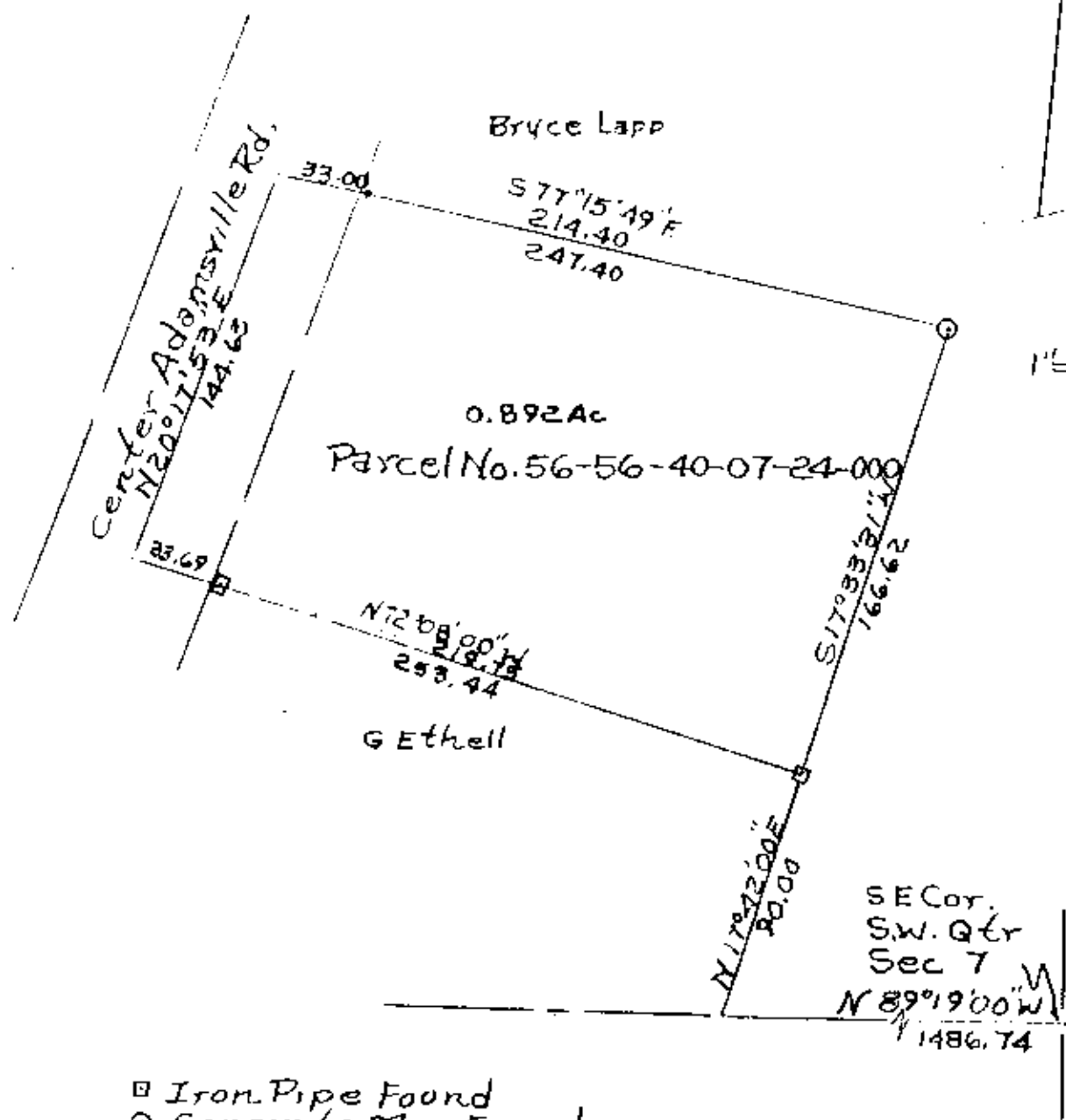
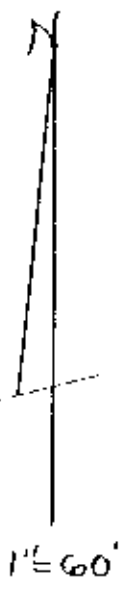

- Iron Pipe Found
- Concrete Mon. Found
- Iron Pin Set No. 5 Reins Bar 30' Lg. Plastic I.D. Cap.

DESCRIPTION APPROVED  
 FOR AUDITOR'S TRANSFER  
 BY J L Hamble  
 5-30-91

Gladys Johnson  
 Surveyor R L Daniels  
 Re Survey No. 5410  
 5/28/11, Summit County,  
 Salem Township, T2,  
 R6, Part of SW 1/4 of  
 Section 7.

**OFFICE COPY  
 NOT RECORDABLE**