

56-43-07-04-000 A

SITUATED IN

The State of Ohio, County of Muskingum, Township of Salem, being in the Northwest Quarter of Section 7, T2N, R6W and part of Lot 10, Joseph C. Spencer's Sub. (PB 2, Pg 21).

BASIS OF BEARING

Bearings are based on State Plane Grid Coordinates, NAD83, Ohio South, per GPS Observation.

REFERENCES

* As Noted on Plat
www.muskingumcountyauditor.org
www.mceo.org
http://recorder.muskingumcounty.org

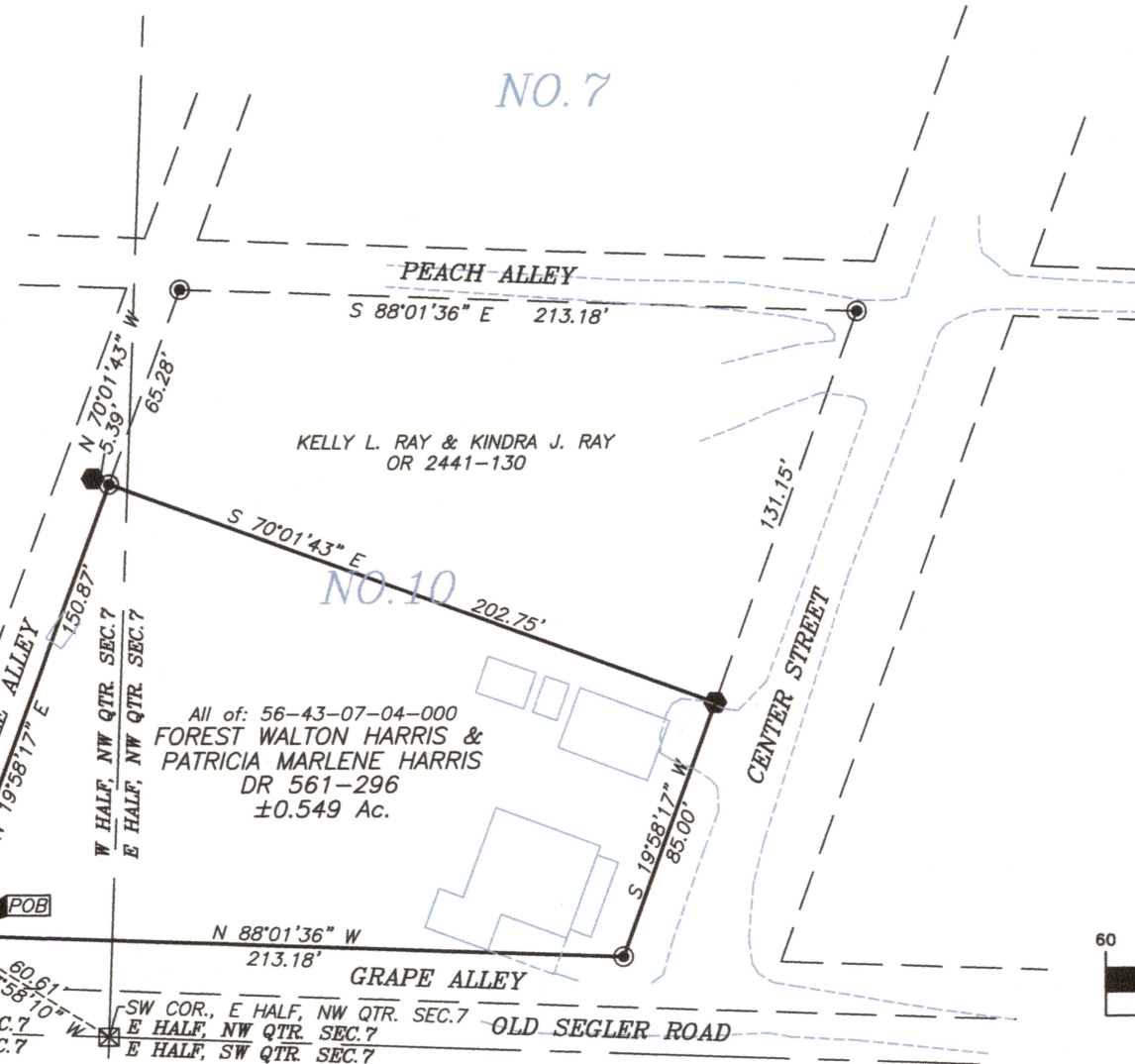

LEGEND

- ⊙ Iron Pin Set, 5/8" rebar
- Iron Pin Found
- Axle Found
- Z— Property Hook
- ⊠ Stone Called for by Record
- Pipe Found
- △ Barn Spike Found

GRAPHIC SCALE

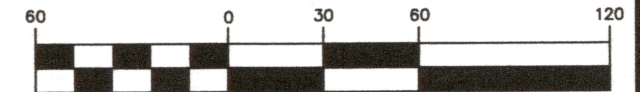

(IN FEET)
1 inch = 60 ft.



OFFICE COPY
NOT RECORDABLE

Brian Kelly McPeck
Reg. Surveyor No. 8517

This plat was prepared by McPeck Land Surveying, LLC in accordance with Chapter 4733-37 of the Administrative Code, and is intended to be used for the legal transfer of the property described and does not intend to describe all or any easements of record, nor encroachments unless otherwise intended.

DESCRIPTION
APPROVED

By: *[Signature]* 12/1/2019



www.mcpecklandsurveying.com
email: brian@mcpecklandsurveying.com
340 Robin Hood Ln., * Zanesville, Oh 43701 * 740.704.6073